Viabizzuno strada principale della frazione
di bizzuno in provincia di ravenna dove tra la casa del
popolo e la parrocchia, al n°17, sono nato il ventuno luglio
millenovecentocinquantacinque.
da qui nasce il nome della fabbrica di produzione fondata il due
febbraio millenovecentonovantaquattro
rappresentata da uno spazio bianco attraversato da due linee.
una verticale, rigorosa, essenziale, equilibrata:
la luce per la luce; ed una inclinata, irriverente nello spazio, ironica,
fuori dagli schemi: la luce per la forma.
distinte ma complementari si fondono in
un unico nome: Viabizzuno. marionanni

Viabizzuno is the name of the main road of bizzuno, a small village located in the province of ravenna, where I was born on july twentyfirst nineteenfiftyfive at n°17, between the 'casa del popolo' and the local parish church. here is where the name of the factory was born, founded the second of february nineteenninety-four represented by a white space intersected by two lines. a vertical one, well balanced, logical, essential: the light for the light. the other one dynamic, irreverent in the space, ironic, out of schemes: the light for the form. separated and yet complementary they cast in the same name: Viabizzuno. marionanni

V *indice*
index

V *edifici storici e sacri*
historical and sacred buildings

V *centri culturali – musei*
cultural centers – museums

V *spazi pubblici*
public spaces

V *case private*
private houses

V *punti vendita*
retails

V *uffici*
offices

V *hotel ristoranti centri benessere*
hotels restaurants wellness centers

V *lavori temporanei di luce*
temporary light works

v *indice*
index

v ***edifici storici e sacri***
historical and sacred buildings

v *centri culturali – musei*
cultural centers – museums

v *spazi pubblici*
public spaces

v *case private*
private houses

v *punti vendita*
retails

v *uffici*
offices

v *hotel ristoranti centri benessere*
hotels restaurants wellness centers

v *lavori temporanei di luce*
temporary light works

v ***casa batlló***
kengo kuma
barcellona, spagna spain 2022

v ***alhambra***
granada, spagna spain *2022*

v ***palazzo del quirinale***
roma, italia italy 2021

v ***palazzo della luce***
arch. francesco loschi, exit studio
treviso, italia italy *2021*

v ***palæ i center copenhagen***
copenhagen, danimarca denmark *2020*

chiesa celerina
küchel architects
st. moritz, canton grigioni, svizzera switzerland *2020*

store magleby church
copenhagen, danimarca denmark *2020*

v ***illume incontra ilsole***
marionanni
cappelle medicee, firenze, italia italy *2019*

v ***cattedrale di norwich***
henry freeland
norwich, regno unito united kingdom *2019*

v ***alla luce***
marionanni
presepe londonio, chiesa di san marco, milano, italia italy *2018*

v ***sospeso, leggero ma non troppo***
arch. oscar niemeyer (1975)
palazzo mondadori, milano, italia italy

v ***illuminare la luce***
tomba di giulio II e mosè di michelangelo
basilica di san pietro in vincoli, roma, italia italy *2017*

v ***palazzo braschi***
luca bigazzi, marionanni
roma, italia italy *2016*

v ***genius loci***
arch. giovanni guerrini (1938)
arch. ernesto lapadula (1938)
arch. mario romano (1938)
arch. marco costanzi (2015)
palazzo della civiltà italiana, roma, italia italy *2015*

palazzo pretorio
prato, italia italy *2014*

villa dei vescovi
padova, italia italy *2012*

cappella stift urach
bad urach, germania germany *2011*

duomo di olomouc
repubblica ceca czech republic *2010*

complesso di san colombano
bologna, italia italy *2010*

v ***velario duomo d'alba***
arch. massimiliano valdinoci
cuneo, italia italy *2009*

chiesa santa maria josefa
bilbao, spagna spain *2008*

chiesa di ludwig
karlsbad-langensteinbach, germania germany *2008*

v ***reggia di caserta***
arch. luigi vanvitelli, arch. carlo vanvitelli
caserta, italia italy *2006*

palazzo pisani
lonigo, vicenza, italia italy *2006*

restauro della rocca di sala baganza
parma, italia italy *2003*

conservatorio lucio campiani
mantova, italia italy *2000*

V *indice*
index

V ***edifici storici e sacri***
historical and sacred buildings

V *centri culturali – musei*
cultural centers – museums

V *spazi pubblici*
public spaces

V *case private*
private houses

V *punti vendita*
retails

V *uffici*
offices

V *hotel ristoranti centri benessere*
hotels restaurants wellness centers

V *lavori temporanei di luce*
temporary light works

casa batlló
kengo kuma
barcellona, spagna spain 2022

V *indice*
index

V ***edifici storici e sacri***
historical and sacred buildings

V *centri culturali – musei*
cultural centers – museums

V *spazi pubblici*
public spaces

V *case private*
private houses

V *punti vendita*
retails

V *uffici*
offices

V *hotel ristoranti centri benessere*
hotels restaurants wellness centers

V *lavori temporanei di luce*
temporary light works

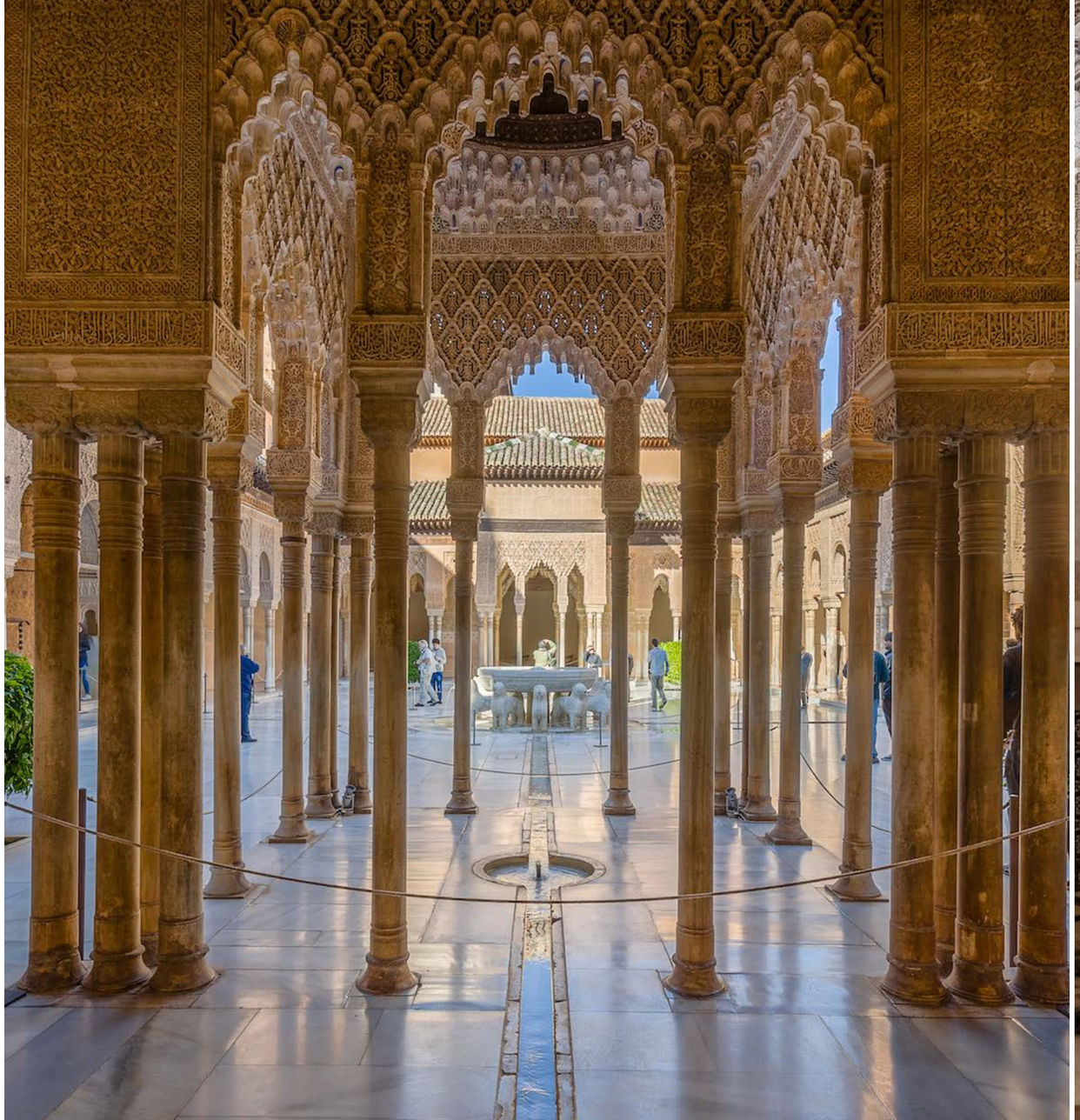

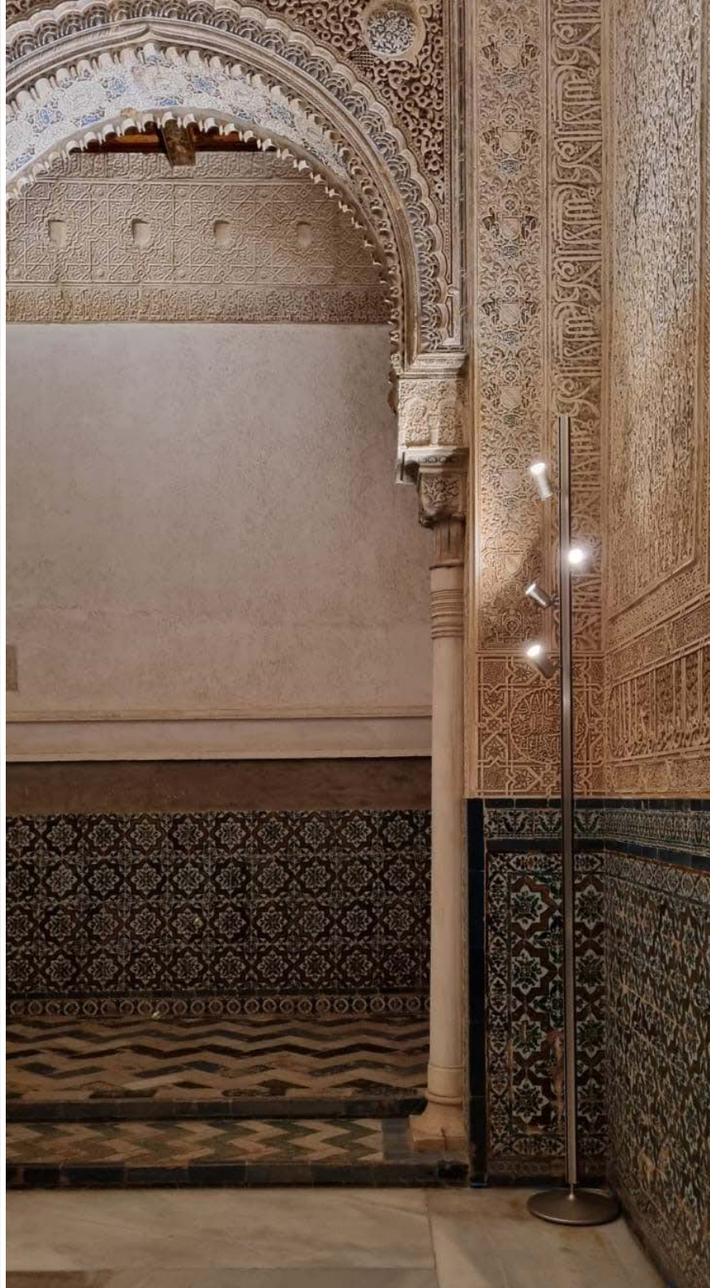

alhambra
granada, spagna spain *2022*

V *indice*
index

V ***edifici storici e sacri***
historical and sacred buildings

V *centri culturali – musei*
cultural centers – museums

V *spazi pubblici*
public spaces

V *case private*
private houses

V *punti vendita*
retails

V *uffici*
offices

V *hotel ristoranti centri benessere*
hotels restaurants wellness centers

V *lavori temporanei di luce*
temporary light works

palazzo del quirinale
roma, italia italy 2021

V *indice*
index

V ***edifici storici e sacri***
historical and sacred buildings

V *centri culturali – musei*
cultural centers – museums

V *spazi pubblici*
public spaces

V *case private*
private houses

V *punti vendita*
retails

V *uffici*
offices

V *hotel ristoranti centri benessere*
hotels restaurants wellness centers

V *lavori temporanei di luce*
temporary light works

palazzo della luce
arch. francesco loschi, exit studio
treviso, italia italy *2021*

V *indice*
index

V ***edifici storici e sacri***
historical and sacred buildings

V *centri culturali – musei*
cultural centers – museums

V *spazi pubblici*
public spaces

V *case private*
private houses

V *punti vendita*
retails

V *uffici*
offices

V *hotel ristoranti centri benessere*
hotels restaurants wellness centers

V *lavori temporanei di luce*
temporary light works

palæ i center copenhagen
copenhagen, danimarca denmark *2020*

V *indice*
index

V ***edifici storici e sacri***
historical and sacred buildings

V *centri culturali – musei*
cultural centers – museums

V *spazi pubblici*
public spaces

V *case private*
private houses

V *punti vendita*
retails

V *uffici*
offices

V *hotel ristoranti centri benessere*
hotels restaurants wellness centers

V *lavori temporanei di luce*
temporary light works

illume incontra ilsole
marionanni
cappelle medicee, firenze, italia italy *2019*

V *indice*
index

V ***edifici storici e sacri***
historical and sacred buildings

V *centri culturali – musei*
cultural centers – museums

V *spazi pubblici*
public spaces

V *case private*
private houses

V *punti vendita*
retails

V *uffici*
offices

V *hotel ristoranti centri benessere*
hotels restaurants wellness centers

V *lavori temporanei di luce*
temporary light works

illume incontra ilsole
marionanni
cappelle medicee, firenze, italia italy *2019*

V *indice*
index

V ***edifici storici e sacri***
historical and sacred buildings

V *centri culturali – musei*
cultural centers – museums

V *spazi pubblici*
public spaces

V *case private*
private houses

V *punti vendita*
retails

V *uffici*
offices

V *hotel ristoranti centri benessere*
hotels restaurants wellness centers

V *lavori temporanei di luce*
temporary light works

cattedrale di norwich
henry freeland
norwich, regno unito united kingdom *2019*

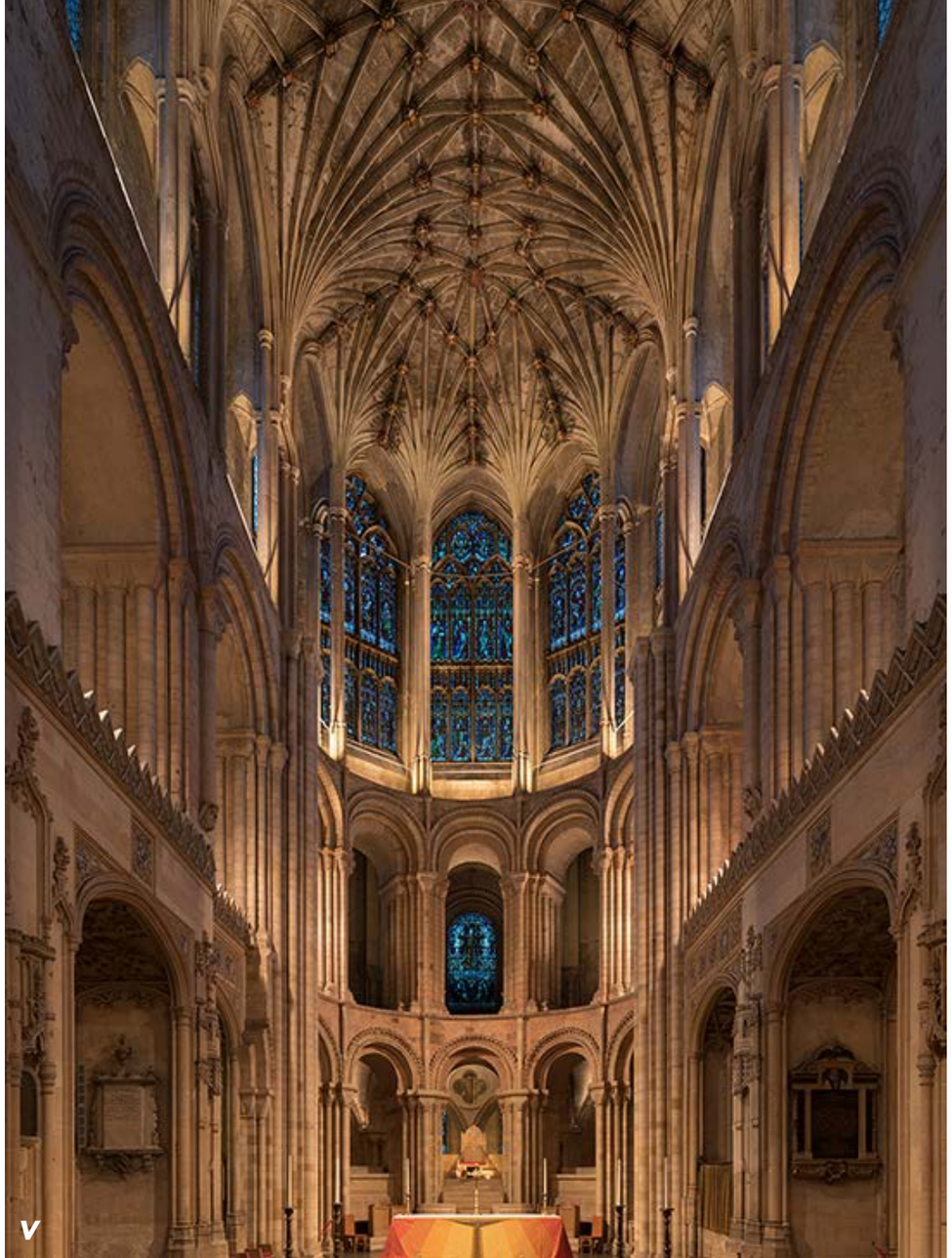

V *indice*
index

V ***edifici storici e sacri***
historical and sacred buildings

V *centri culturali – musei*
cultural centers – museums

V *spazi pubblici*
public spaces

V *case private*
private houses

V *punti vendita*
retails

V *uffici*
offices

V *hotel ristoranti centri benessere*
hotels restaurants wellness centers

V *lavori temporanei di luce*
temporary light works

cattedrale di norwich
henry freeland
norwich, regno unito united kingdom *2019*

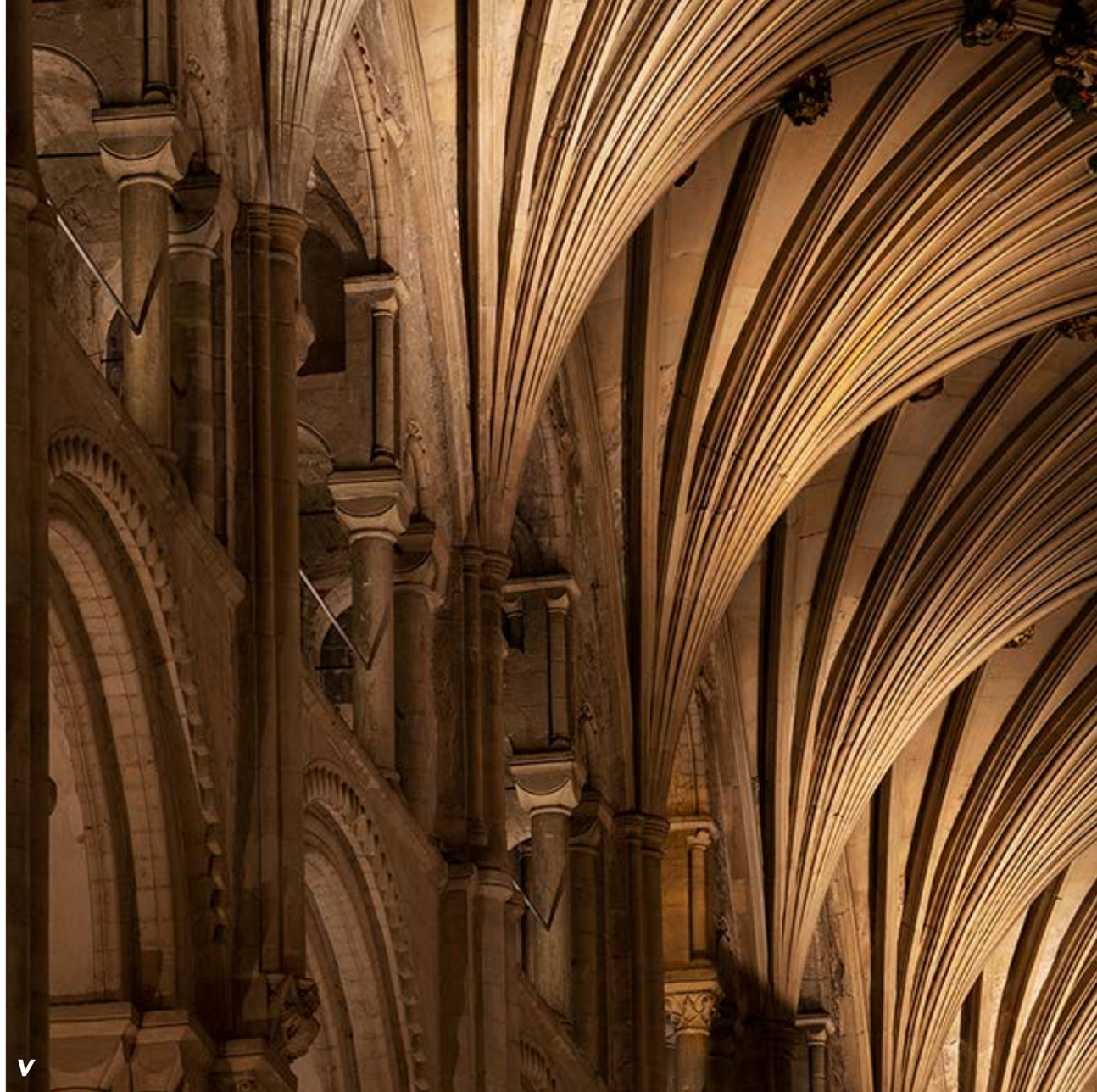

V *indice*
index

V ***edifici storici e sacri***
historical and sacred buildings

V *centri culturali – musei*
cultural centers – museums

V *spazi pubblici*
public spaces

V *case private*
private houses

V *punti vendita*
retails

V *uffici*
offices

V *hotel ristoranti centri benessere*
hotels restaurants wellness centers

V *lavori temporanei di luce*
temporary light works

alla luce
marionanni
presepe londonio, chiesa di san marco, milano, italia italy *2018*

V *indice*
index

V ***edifici storici e sacri***
historical and sacred buildings

V *centri culturali – musei*
cultural centers – museums

V *spazi pubblici*
public spaces

V *case private*
private houses

V *punti vendita*
retails

V *uffici*
offices

V *hotel ristoranti centri benessere*
hotels restaurants wellness centers

V *lavori temporanei di luce*
temporary light works

sospeso, leggero ma non troppo
arch. oscar niemeyer (1975)
palazzo mondadori, milano, italia italy *2017*

V *indice*
index

V ***edifici storici e sacri***
historical and sacred buildings

V *centri culturali – musei*
cultural centers – museums

V *spazi pubblici*
public spaces

V *case private*
private houses

V *punti vendita*
retails

V *uffici*
offices

V *hotel ristoranti centri benessere*
hotels restaurants wellness centers

V *lavori temporanei di luce*
temporary light works

sospeso, leggero ma non troppo
arch. oscar niemeyer (1975)
palazzo mondadori, milano, italia italy *2017*

V *indice*
index

V ***edifici storici e sacri***
historical and sacred buildings

V *centri culturali – musei*
cultural centers – museums

V *spazi pubblici*
public spaces

V *case private*
private houses

V *punti vendita*
retails

V *uffici*
offices

V *hotel ristoranti centri benessere*
hotels restaurants wellness centers

V *lavori temporanei di luce*
temporary light works

illuminare la luce
tomba di giulio II e mosè di michelangelo
basilica di san pietro in vincoli, roma, italia italy *2017*

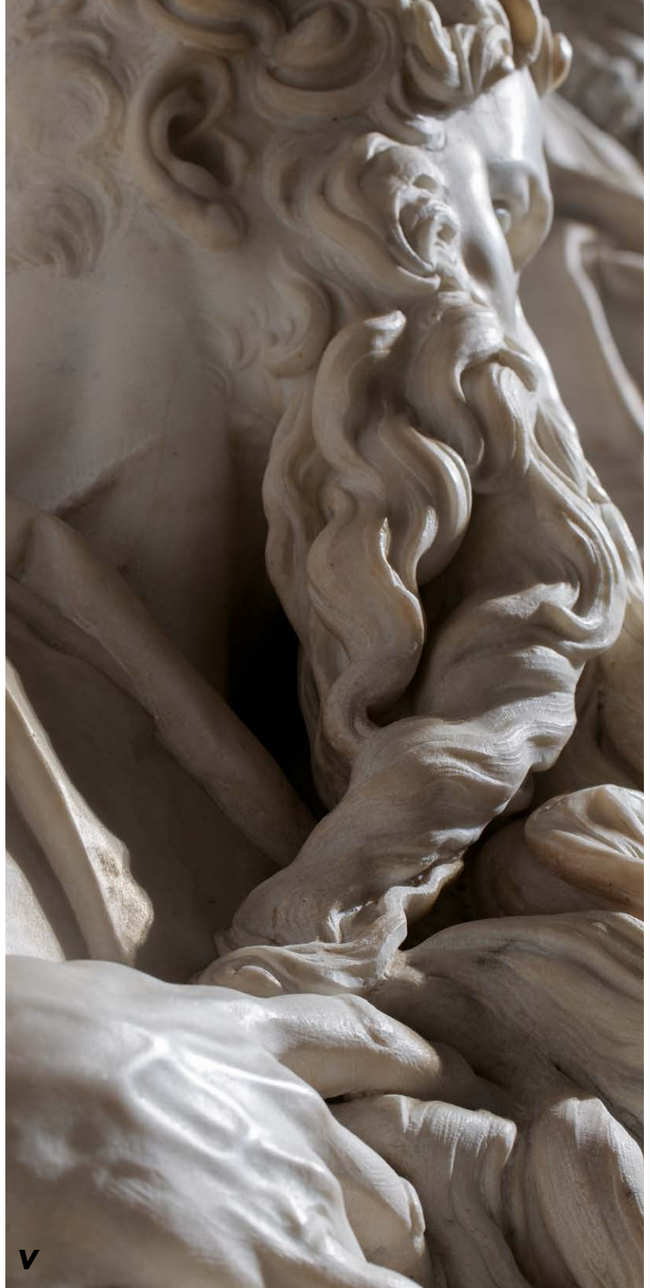

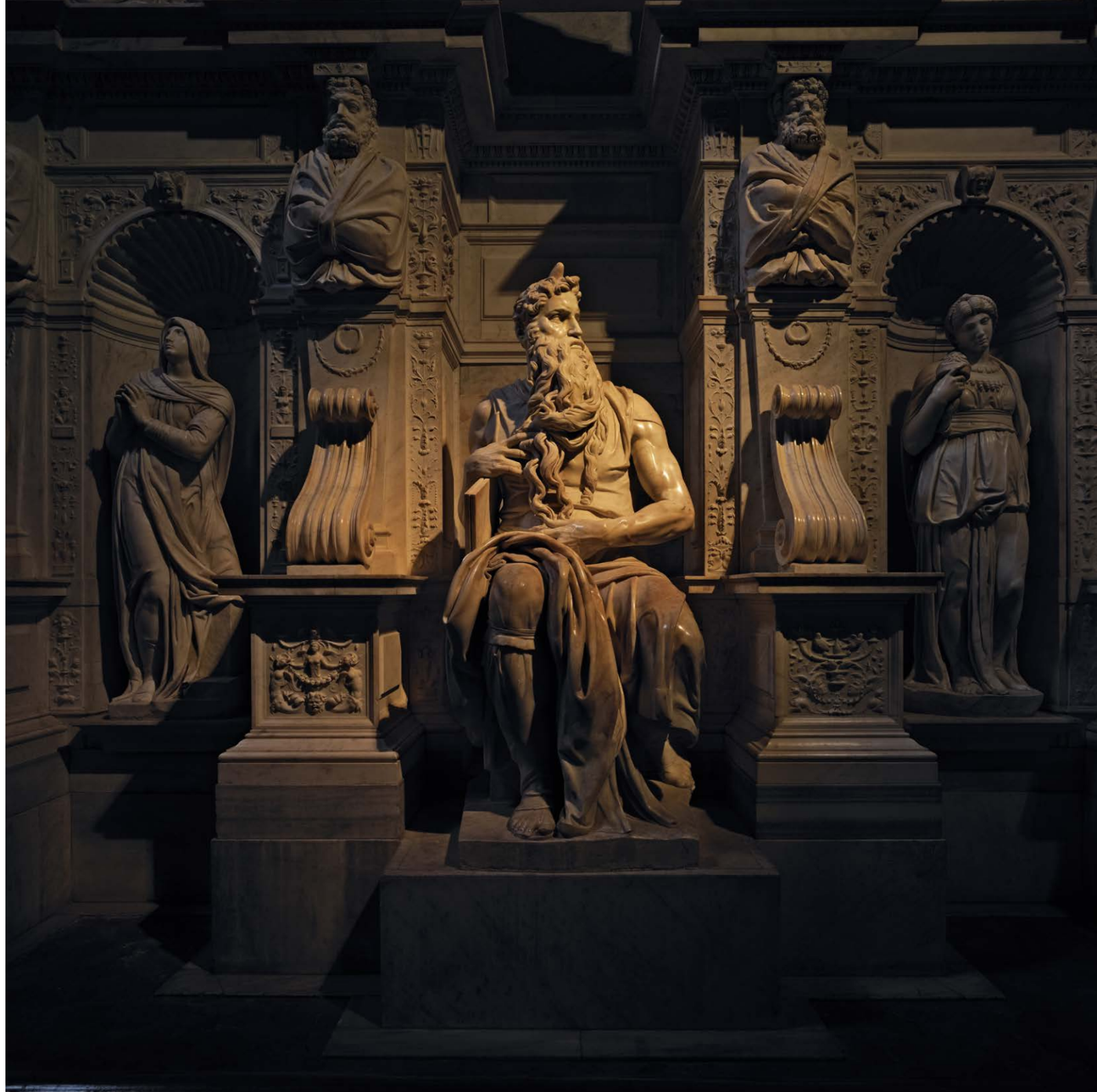

V *indice*
index

V ***edifici storici e sacri***
historical and sacred buildings

V *centri culturali – musei*
cultural centers – museums

V *spazi pubblici*
public spaces

V *case private*
private houses

V *punti vendita*
retails

V *uffici*
offices

V *hotel ristoranti centri benessere*
hotels restaurants wellness centers

V *lavori temporanei di luce*
temporary light works

illuminare la luce
tomba di giulio II e mosè di michelangelo
basilica di san pietro in vincoli, roma, italia italy *2017*

V *indice*
index

V ***edifici storici e sacri***
historical and sacred buildings

V *centri culturali – musei*
cultural centers – museums

V *spazi pubblici*
public spaces

V *case private*
private houses

V *punti vendita*
retails

V *uffici*
offices

V *hotel ristoranti centri benessere*
hotels restaurants wellness centers

V *lavori temporanei di luce*
temporary light works

palazzo braschi
luca bigazzi, marionanni
roma, italia italy *2016*

V *indice*
index

V ***edifici storici e sacri***
historical and sacred buildings

V *centri culturali – musei*
cultural centers – museums

V *spazi pubblici*
public spaces

V *case private*
private houses

V *punti vendita*
retails

V *uffici*
offices

V *hotel ristoranti centri benessere*
hotels restaurants wellness centers

V *lavori temporanei di luce*
temporary light works

genius loci
arch. giovanni guerrini (1938)
arch. ernesto lapadula (1938)
arch. mario romano (1938)
arch. marco costanzi (2015)
palazzo della civiltà italiana, roma, italia italy *2015*

V *indice*
index

V ***edifici storici e sacri***
historical and sacred buildings

V *centri culturali – musei*
cultural centers – museums

V *spazi pubblici*
public spaces

V *case private*
private houses

V *punti vendita*
retails

V *uffici*
offices

V *hotel ristoranti centri benessere*
hotels restaurants wellness centers

V *lavori temporanei di luce*
temporary light works

genius loci
arch. giovanni guerrini (1938)
arch. ernesto lapadula (1938)
arch. mario romano (1938)
arch. marco costanzi (2015)
palazzo della civiltà italiana, roma, italia italy *2015*

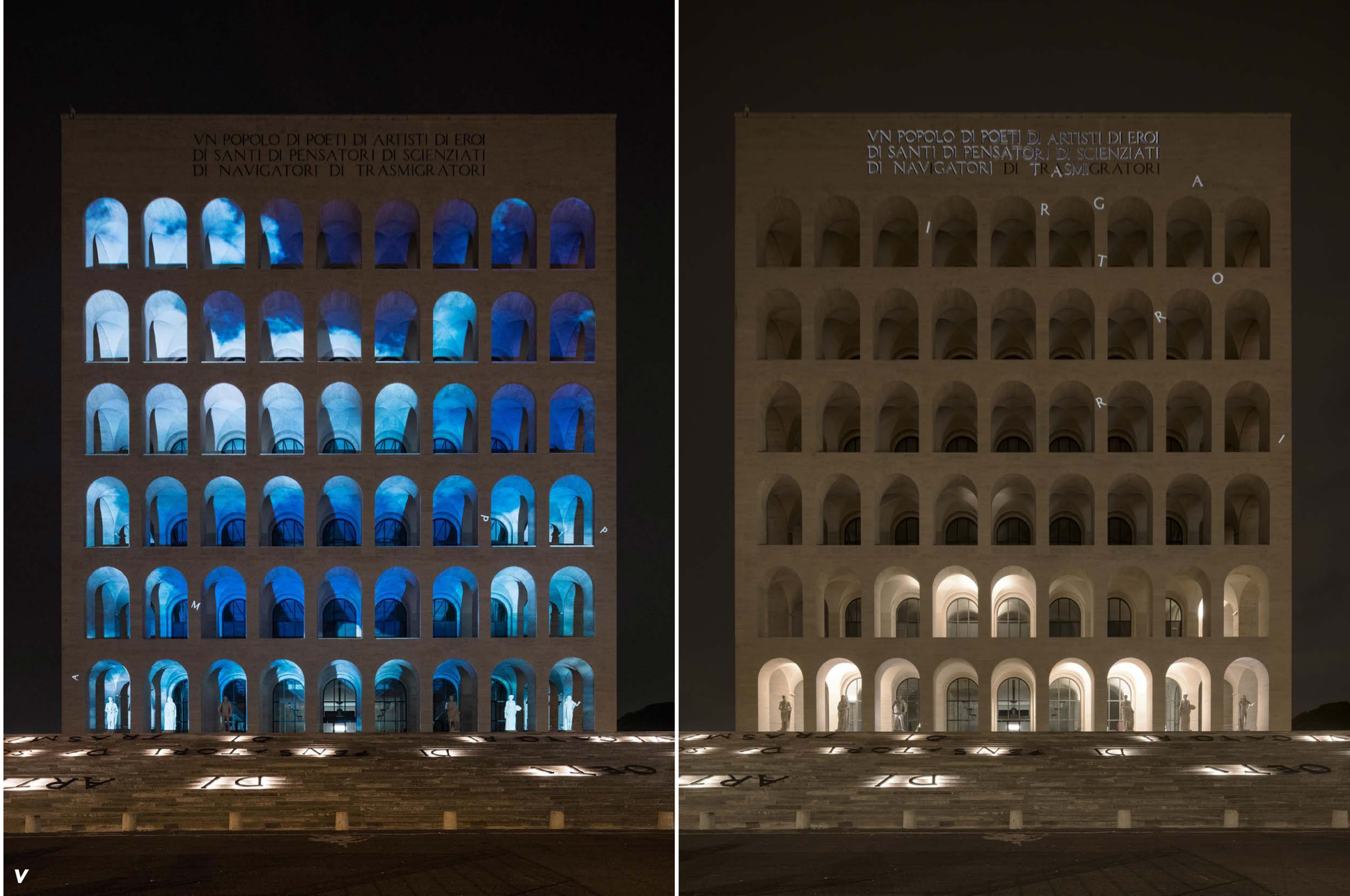

V *indice*
index

V ***edifici storici e sacri***
historical and sacred buildings

V *centri culturali – musei*
cultural centers – museums

V *spazi pubblici*
public spaces

V *case private*
private houses

V *punti vendita*
retails

V *uffici*
offices

V *hotel ristoranti centri benessere*
hotels restaurants wellness centers

V *lavori temporanei di luce*
temporary light works

velario duomo d'alba
arch. massimiliano valdinoci
cuneo, italia italy *2009*

V *indice*
index

V ***edifici storici e sacri***
historical and sacred buildings

V *centri culturali – musei*
cultural centers – museums

V *spazi pubblici*
public spaces

V *case private*
private houses

V *punti vendita*
retails

V *uffici*
offices

V *hotel ristoranti centri benessere*
hotels restaurants wellness centers

V *lavori temporanei di luce*
temporary light works

reggia di caserta
arch. luigi vanvitelli, arch. carlo vanvitelli
caserta, italia italy *2009*

v *indice*
index

v *edifici storici e sacri*
historical and sacred buildings

v ***centri culturali – musei***
cultural centers – museums

v *spazi pubblici*
public spaces

v *case private*
private houses

v *punti vendita*
retails

v *uffici*
offices

v *hotel ristoranti centri benessere*
hotels restaurants wellness centers

v *lavori temporanei di luce*
temporary light works

v ***biblioteca civica di bressanone***
carlana mezzalira pentimalli
bressanone, italia italy 2022

v ***the new kunsthaus***
david chipperfield
zurigo, svizzera switzerland 2021

v ***bbs***
marionanni
bologna, italia 2021

v ***palazzo abatellis***
marionanni
galleria regionale, palermo italia italy *2020*

museo della scultura peccia
sped studio
canton ticino svizzera switzerland *2020*

sala nova del palau de la generalitat
valencia, spagna spain *2020*

museo l' esprit baroque castello di weilburg
weilburg, germania germany *2019*

v ***fortune art space***
zhu xudong & yolanda ye zeng
shanghai, cina china *2019*

v ***the royal academy of arts***
david chipperfield architects
burlinghton house, londra, regno unito london uk *2018*

v ***glenstone museum***
thomas phifer and partners
potomac, stati uniti d'america usa *2018*

v ***maat museum***
arch. amanda levete
lisbona, portogallo portugal *2018*

v ***moorbadehause***
herbert o. zielinski, architekt bda
francoforte, germania germany *2018*

palazzo del cinema locarno
sped studio
locarno, canton ticino, svizzera switzerland *2018*

v ***museo della guerra e della memoria***
youssef haidar, maurice asso
beirut, libano lebanon *2016*

v ***voorlinden museum***
kraaijvanger architects
wassenaar, paesi bassi the netherlands *2016*

v ***zinc mine museum***
arch. peter zumthor
allmannajuvet, norvegia norway *2016*

teatro e biblioteca 'de bussel'
oosterhout, paesi bassi the netherlands *2016*

v ***leila haller gallery***
omar al ghafour, light space design
dubai, emirati arabi united arab emirates *2015*

v ***lynn library***
consarc design group
belfast, irlanda del nord northen ireland *2015*

v ***museo ichot***
ad artis
poznan, polonia poland 2014

v ***stedelijk museum***
schiedam, belgio belgium *2014*

museo della storia
poznan, polonia poland *2014*

centro culturale heydar aliyev
baku, azerbaijan 2014

biblioteca e museo delle icone
del convento di s. antonio
bologna, italia italy *2014*

v ***facoltà di chimica farmacia e medicina***
università di innsbruck austria 2013

museo delle culture
ex ansaldo, milano, italia italy *2013*

scuola a kolding
danimarca denmark *2013*

v ***book mountain***
mvrdv, arch. winy maas
spijkenisse, paesi bassi the netherlands *2013*

v ***villa guastavillani***
alma graduated school, bologna, italia italy *2012*

v ***hangar 16 matadero madrid***
studio iñaqui carnicero
spagna spain *2012*

v ***museo gucci***
studio10, arch. simona bianchi e arch. roberto baccioni
palazzo della mercanzia, firenze, italia italy *2011*

v ***fondazione prada***
venezia, italia italy *2011*

serpentine gallery pavilion
londra, regno unito uk *2011*

museo hepworth wakefield
regno unito uk italy *2011*

maxxi museo delle arti per il xxi secolo
yap 2011
roma, italia italy *2011*

v ***centro di ricerca di furnas***
arch. aires mateus
azzorre, portogallo portugal *2010*

v *indice*
index

v *edifici storici e sacri*
historical and sacred buildings

v ***centri culturali – musei***
cultural centers – museums

v *spazi pubblici*
public spaces

v *case private*
private houses

v *punti vendita*
retails

v *uffici*
offices

v *hotel ristoranti centri benessere*
hotels restaurants wellness centers

v *lavori temporanei di luce*
temporary light works

v ***eye care for you***
bvba, arch. karla menten
maastricht, paesi bassi the netherlands *2010*

asac
biblioteca della biennale, venezia, italia italy *2010*

museo dell'auto d'epoca maybach
neumarkt i.d.opf, germania germany *2010*

v ***cà giustinian***
sede fondazione la biennale, venezia, italia italy *2009*

palazzo tassoni
sede dell'università di architettura, ferrara, italia italy *2009*

v ***triennale design museum***
arch. michele de lucchi, peter greenway (2007)
arch. michele de lucchi, arch. italo rota (2009)
milano, italia italy *2007 e 2009*

centro d'arte contemporanea
bragança, portogallo portugal *2009*

museo biscari, atelier marella ferrera
catania, italia italy *2008*

museo dell'automobile prototyp
amburgo, germania germany *2008*

v ***gaudì centre***
joan sibina & arquitectes associats
reus, spagna spain *2007*

galleria studio la città
verona, italia italy *2007*

biblioteca fondazione federico zeri
bologna, italia italy *2007*

pinacoteca di bologna
bologna, italia italy *2007*

centro culturale irissarry
irissarry, francia france *2005*

'campana dei caduti' di rovereto
trento, italia italy *2004*

v ***museo kolumba***
arch. peter zumthor
colonia, germania germany *2003*

teatro verdi
cesena, italia italy *2003*

pinacoteca palazzo dei diamanti
ferrara, italia italy *1997*

v ***raku e la cerimonia del tè***
faenza-parigi, italia-francia italy-france *1997*

V *indice*
index

V *edifici storici e sacri*
historical and sacred buildings

V ***centri culturali – musei***
cultural centers – museums

V *spazi pubblici*
public spaces

V *case private*
private houses

V *punti vendita*
retails

V *uffici*
offices

V *hotel ristoranti centri benessere*
hotels restaurants wellness centers

V *lavori temporanei di luce*
temporary light works

biblioteca civica di bressanone
carlana mezzalira pentimalli
bressanone, italia italy 2022

V *indice*
index

V *edifici storici e sacri*
historical and sacred buildings

V ***centri culturali – musei***
cultural centers – museums

V *spazi pubblici*
public spaces

V *case private*
private houses

V *punti vendita*
retails

V *uffici*
offices

V *hotel ristoranti centri benessere*
hotels restaurants wellness centers

V *lavori temporanei di luce*
temporary light works

the new kunsthaus
david chipperfield
zurigo, svizzera switzerland 2021

V *indice*
index

V *edifici storici e sacri*
historical and sacred buildings

V ***centri culturali – musei***
cultural centers – museums

V *spazi pubblici*
public spaces

V *case private*
private houses

V *punti vendita*
retails

V *uffici*
offices

V *hotel ristoranti centri benessere*
hotels restaurants wellness centers

V *lavori temporanei di luce*
temporary light works

bbs
marionanni
bologna, italia 2021

V *indice*
index

V *edifici storici e sacri*
historical and sacred buildings

V ***centri culturali – musei***
cultural centers – museums

V *spazi pubblici*
public spaces

V *case private*
private houses

V *punti vendita*
retails

V *uffici*
offices

V *hotel ristoranti centri benessere*
hotels restaurants wellness centers

V *lavori temporanei di luce*
temporary light works

palazzo abatellis
marionanni
galleria regionale, palermo italia italy *2020*

V *indice*
index

V *edifici storici e sacri*
historical and sacred buildings

V ***centri culturali – musei***
cultural centers – museums

V *spazi pubblici*
public spaces

V *case private*
private houses

V *punti vendita*
retails

V *uffici*
offices

V *hotel ristoranti centri benessere*
hotels restaurants wellness centers

V *lavori temporanei di luce*
temporary light works

palazzo abatellis
marionanni
galleria regionale, palermo italia italy *2020*

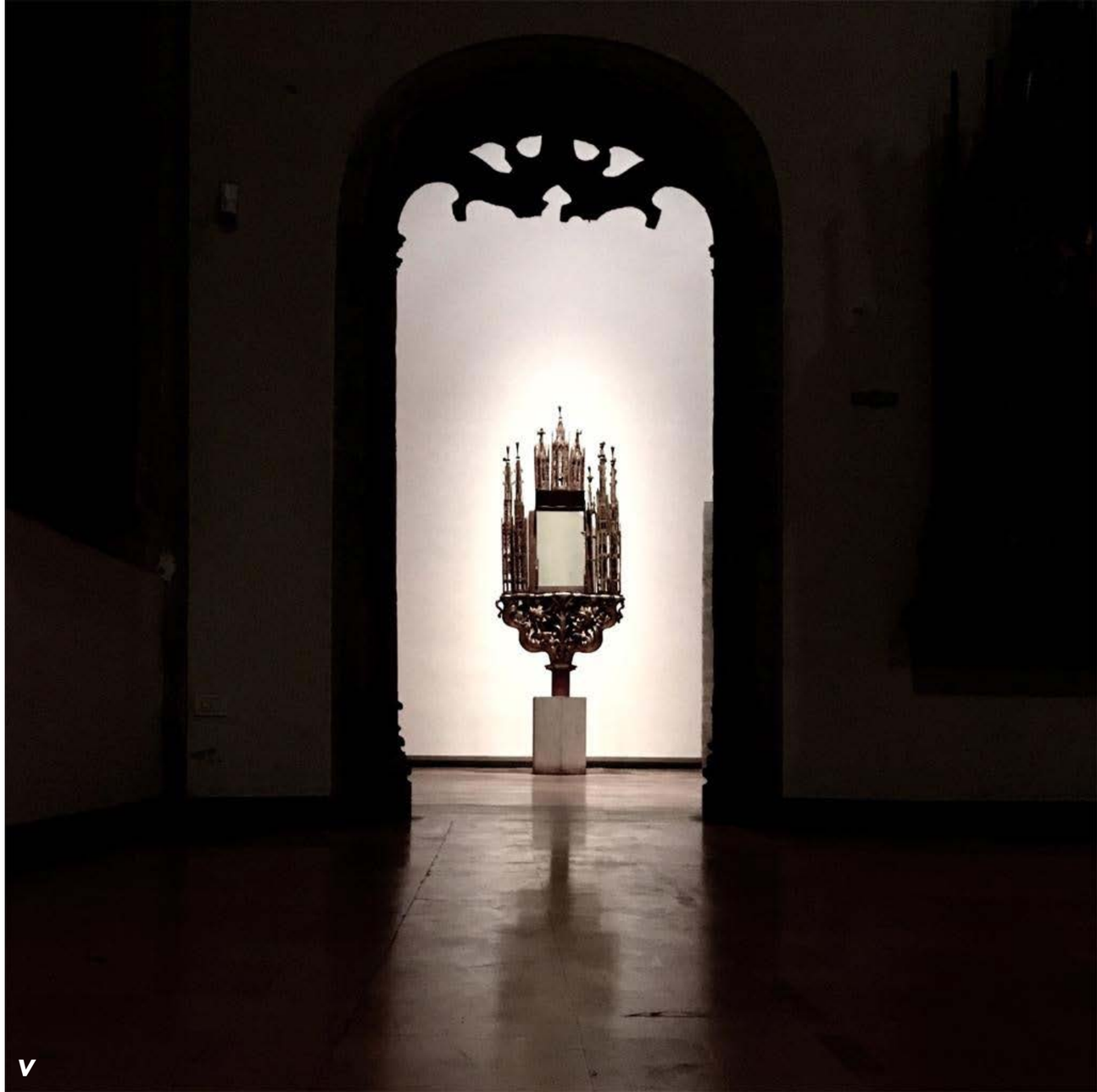

V *indice*
index

V *edifici storici e sacri*
historical and sacred buildings

V ***centri culturali – musei***
cultural centers – museums

V *spazi pubblici*
public spaces

V *case private*
private houses

V *punti vendita*
retails

V *uffici*
offices

V *hotel ristoranti centri benessere*
hotels restaurants wellness centers

V *lavori temporanei di luce*
temporary light works

fortune art space
zhu xudong & yolanda ye zeng
shanghai, cina china *2019*

V *indice*
index

V *edifici storici e sacri*
historical and sacred buildings

V ***centri culturali – musei***
cultural centers – museums

V *spazi pubblici*
public spaces

V *case private*
private houses

V *punti vendita*
retails

V *uffici*
offices

V *hotel ristoranti centri benessere*
hotels restaurants wellness centers

V *lavori temporanei di luce*
temporary light works

the royal academy of arts
david chipperfield architects
burlinghton house, londra, regno unito uk 2018

V *indice*
index

V *edifici storici e sacri*
historical and sacred buildings

V ***centri culturali – musei***
cultural centers – museums

V *spazi pubblici*
public spaces

V *case private*
private houses

V *punti vendita*
retails

V *uffici*
offices

V *hotel ristoranti centri benessere*
hotels restaurants wellness centers

V *lavori temporanei di luce*
temporary light works

the royal academy of arts
david chipperfield architects
burlinghton house, londra, regno unito uk 2018

V *indice*
index

V *edifici storici e sacri*
historical and sacred buildings

V ***centri culturali – musei***
cultural centers – museums

V *spazi pubblici*
public spaces

V *case private*
private houses

V *punti vendita*
retails

V *uffici*
offices

V *hotel ristoranti centri benessere*
hotels restaurants wellness centers

V *lavori temporanei di luce*
temporary light works

glenstone museum
thomas phifer and partners
potomac, usa 2018

V *indice*
index

V *edifici storici e sacri*
historical and sacred buildings

V ***centri culturali – musei***
cultural centers – museums

V *spazi pubblici*
public spaces

V *case private*
private houses

V *punti vendita*
retails

V *uffici*
offices

V *hotel ristoranti centri benessere*
hotels restaurants wellness centers

V *lavori temporanei di luce*
temporary light works

maat museum
arch. amanda levete
lisbona, portogallo portugal *2018*

V *indice*
index

V *edifici storici e sacri*
historical and sacred buildings

V ***centri culturali – musei***
cultural centers – museums

V *spazi pubblici*
public spaces

V *case private*
private houses

V *punti vendita*
retails

V *uffici*
offices

V *hotel ristoranti centri benessere*
hotels restaurants wellness centers

V *lavori temporanei di luce*
temporary light works

moorbadehaus
herbert o. zielinski, architekt bda
francoforte, germania germany *2018*

V *indice*
index

V *edifici storici e sacri*
historical and sacred buildings

V ***centri culturali – musei***
cultural centers – museums

V *spazi pubblici*
public spaces

V *case private*
private houses

V *punti vendita*
retails

V *uffici*
offices

V *hotel ristoranti centri benessere*
hotels restaurants wellness centers

V *lavori temporanei di luce*
temporary light works

museo della guerra e della memoria
youssef haidar, maurice asso
beirut, libano lebanon *2016*

V *indice*
index

V *edifici storici e sacri*
historical and sacred buildings

V ***centri culturali – musei***
cultural centers – museums

V *spazi pubblici*
public spaces

V *case private*
private houses

V *punti vendita*
retails

V *uffici*
offices

V *hotel ristoranti centri benessere*
hotels restaurants wellness centers

V *lavori temporanei di luce*
temporary light works

voorlinden museum
kraaijvanger architects
wassenaar, paesi bassi the the netherlandss *2016*

V *indice*
index

V *edifici storici e sacri*
historical and sacred buildings

V ***centri culturali – musei***
cultural centers – museums

V *spazi pubblici*
public spaces

V *case private*
private houses

V *punti vendita*
retails

V *uffici*
offices

V *hotel ristoranti centri benessere*
hotels restaurants wellness centers

V *lavori temporanei di luce*
temporary light works

voorlinden museum
kraaijvanger architects
wassenaar, paesi bassi the the netherlandss *2016*

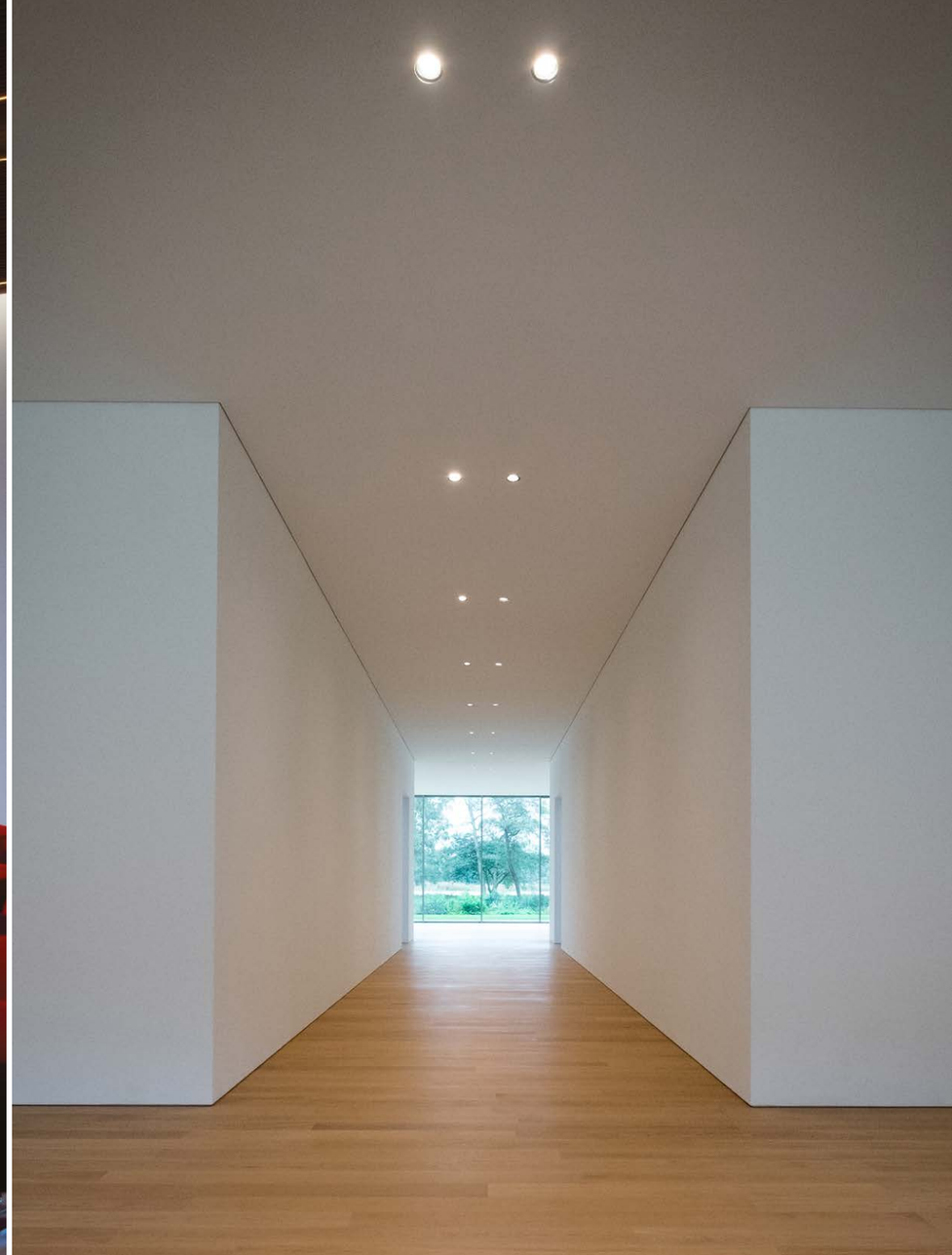

V *indice*
index

V *edifici storici e sacri*
historical and sacred buildings

V ***centri culturali – musei***
cultural centers – museums

V *spazi pubblici*
public spaces

V *case private*
private houses

V *punti vendita*
retails

V *uffici*
offices

V *hotel ristoranti centri benessere*
hotels restaurants wellness centers

V *lavori temporanei di luce*
temporary light works

zinc mine museum
arch. peter zumthor
allmannajuvet, norvegia norway *2016*

V *indice*
index

V *edifici storici e sacri*
historical and sacred buildings

V ***centri culturali – musei***
cultural centers – museums

V *spazi pubblici*
public spaces

V *case private*
private houses

V *punti vendita*
retails

V *uffici*
offices

V *hotel ristoranti centri benessere*
hotels restaurants wellness centers

V *lavori temporanei di luce*
temporary light works

zinc mine museum
arch. peter zumthor
allmannajuvet, norvegia norway *2016*

V *indice*
index

V *edifici storici e sacri*
historical and sacred buildings

V ***centri culturali – musei***
cultural centers – museums

V *spazi pubblici*
public spaces

V *case private*
private houses

V *punti vendita*
retails

V *uffici*
offices

V *hotel ristoranti centri benessere*
hotels restaurants wellness centers

V *lavori temporanei di luce*
temporary light works

leila haller gallery
omar al ghafour, light space design
dubai, emirati arabi united arab emirates *2015*

V *indice*
index

V *edifici storici e sacri*
historical and sacred buildings

V ***centri culturali – musei***
cultural centers – museums

V *spazi pubblici*
public spaces

V *case private*
private houses

V *punti vendita*
retails

V *uffici*
offices

V *hotel ristoranti centri benessere*
hotels restaurants wellness centers

V *lavori temporanei di luce*
temporary light works

lynn library
consarc design group
belfast, irlanda del nord northen ireland *2015*

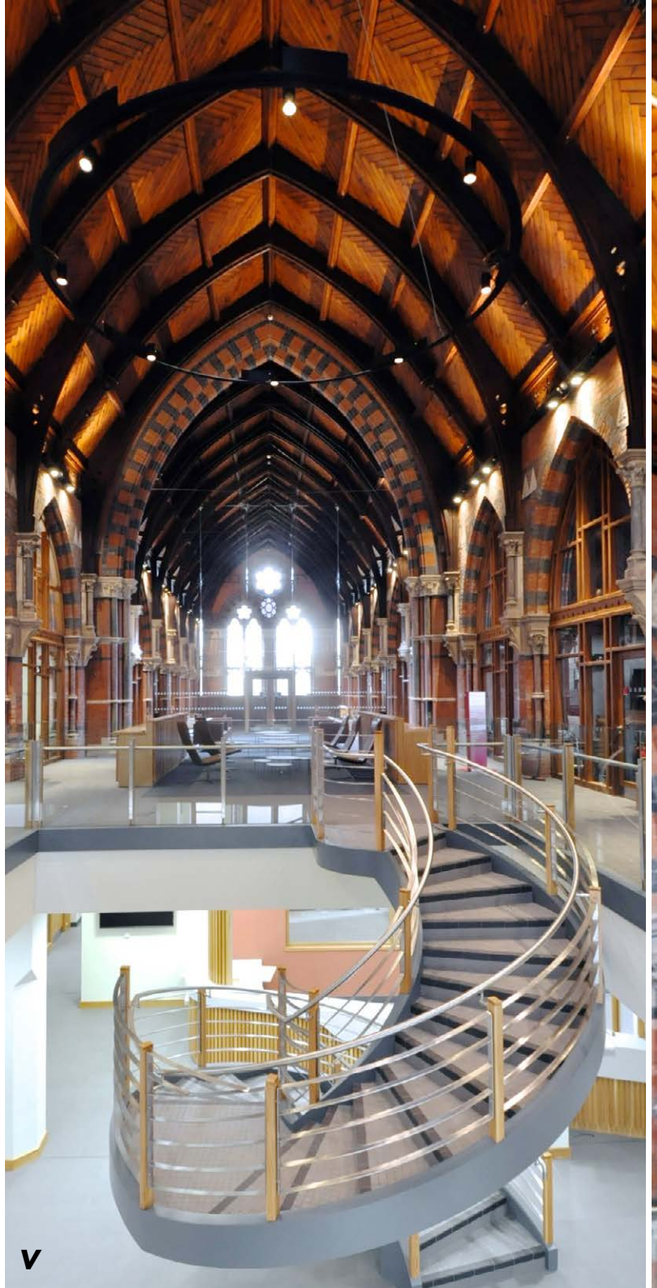

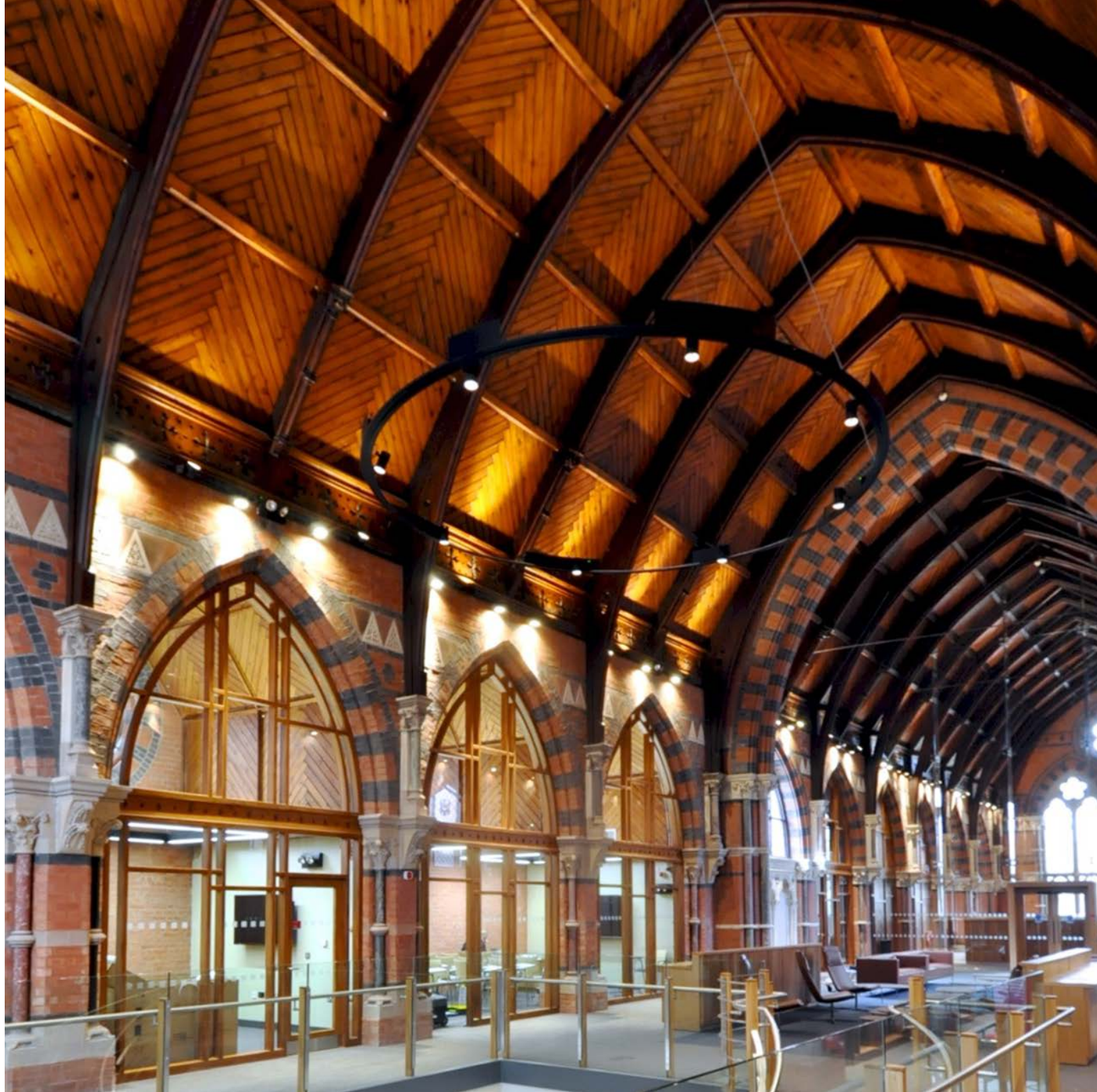

V *indice*
index

V *edifici storici e sacri*
historical and sacred buildings

V ***centri culturali – musei***
cultural centers – museums

V *spazi pubblici*
public spaces

V *case private*
private houses

V *punti vendita*
retails

V *uffici*
offices

V *hotel ristoranti centri benessere*
hotels restaurants wellness centers

V *lavori temporanei di luce*
temporary light works

museo ichot
ad artis
poznan, polonia poland 2014

V *indice*
index

V *edifici storici e sacri*
historical and sacred buildings

V ***centri culturali – musei***
cultural centers – museums

V *spazi pubblici*
public spaces

V *case private*
private houses

V *punti vendita*
retails

V *uffici*
offices

V *hotel ristoranti centri benessere*
hotels restaurants wellness centers

V *lavori temporanei di luce*
temporary light works

stedelijk museum
schiedam, belgio belgium *2014*

V *indice*
index

V *edifici storici e sacri*
historical and sacred buildings

V ***centri culturali – musei***
cultural centers – museums

V *spazi pubblici*
public spaces

V *case private*
private houses

V *punti vendita*
retails

V *uffici*
offices

V *hotel ristoranti centri benessere*
hotels restaurants wellness centers

V *lavori temporanei di luce*
temporary light works

facoltà di chimica, farmacia e medicina
università di innsbruck
din a4
innsbruck, austria 2013

V *indice*
index

V *edifici storici e sacri*
historical and sacred buildings

V ***centri culturali – musei***
cultural centers – museums

V *spazi pubblici*
public spaces

V *case private*
private houses

V *punti vendita*
retails

V *uffici*
offices

V *hotel ristoranti centri benessere*
hotels restaurants wellness centers

V *lavori temporanei di luce*
temporary light works

facoltà di chimica, farmacia e medicina
università di innsbruck
din a4
innsbruck, austria 2013

V *indice*
index

V *edifici storici e sacri*
historical and sacred buildings

V ***centri culturali – musei***
cultural centers – museums

V *spazi pubblici*
public spaces

V *case private*
private houses

V *punti vendita*
retails

V *uffici*
offices

V *hotel ristoranti centri benessere*
hotels restaurants wellness centers

V *lavori temporanei di luce*
temporary light works

book mountain
mvrdv, arch. winy maas
spijkenisse, paesi bassi the netherlands *2013*

V *indice*
index

V *edifici storici e sacri*
historical and sacred buildings

V ***centri culturali – musei***
cultural centers – museums

V *spazi pubblici*
public spaces

V *case private*
private houses

V *punti vendita*
retails

V *uffici*
offices

V *hotel ristoranti centri benessere*
hotels restaurants wellness centers

V *lavori temporanei di luce*
temporary light works

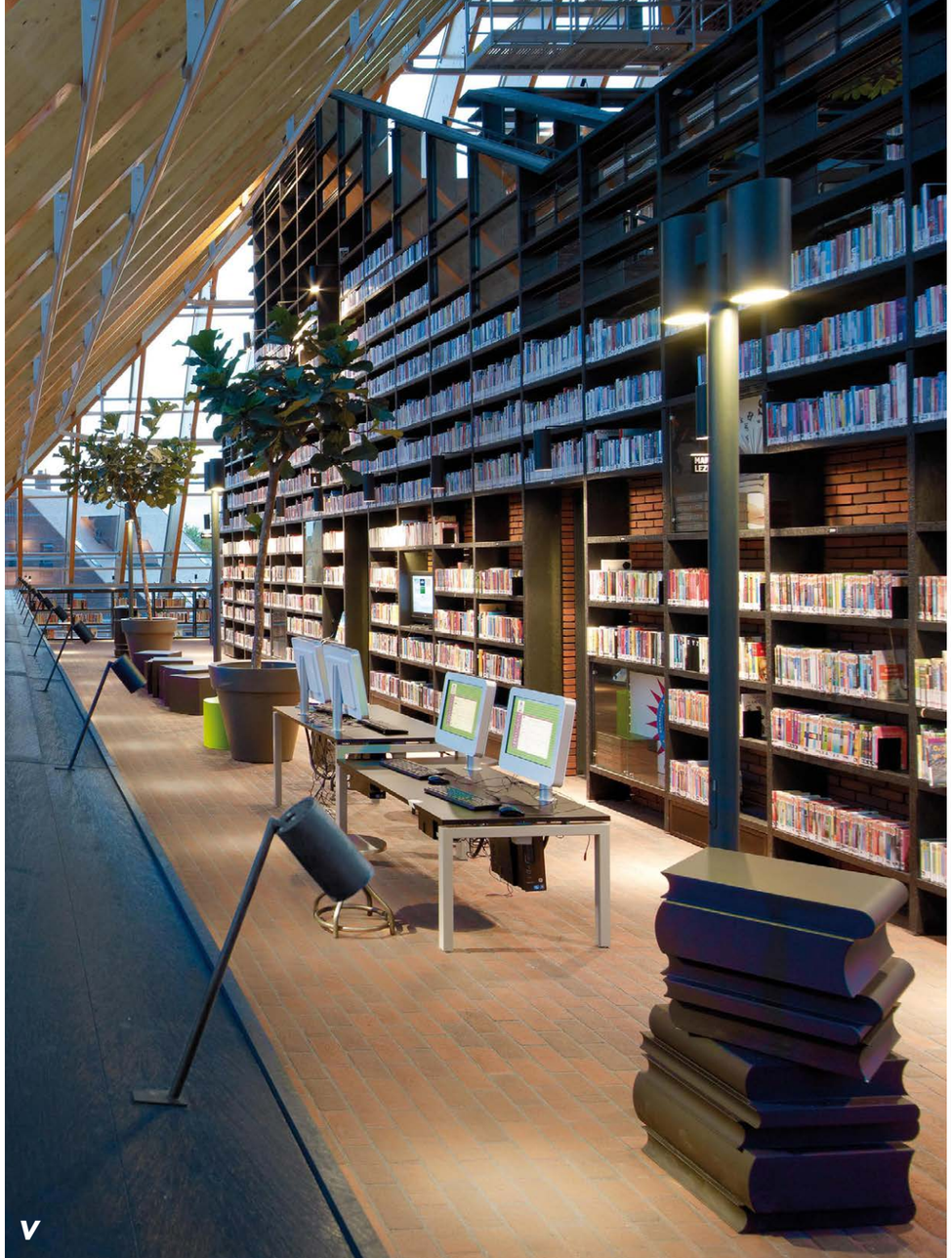

book mountain
mvrdv, arch. winy maas
spijkenisse, paesi bassi the netherlands *2013*

V *indice*
index

V *edifici storici e sacri*
historical and sacred buildings

V ***centri culturali – musei***
cultural centers – museums

V *spazi pubblici*
public spaces

V *case private*
private houses

V *punti vendita*
retails

V *uffici*
offices

V *hotel ristoranti centri benessere*
hotels restaurants wellness centers

V *lavori temporanei di luce*
temporary light works

villa guastavillani, alma graduated school
bologna, italia italy *2012*

V *indice*
index

V *edifici storici e sacri*
historical and sacred buildings

V ***centri culturali – musei***
cultural centers – museums

V *spazi pubblici*
public spaces

V *case private*
private houses

V *punti vendita*
retails

V *uffici*
offices

V *hotel ristoranti centri benessere*
hotels restaurants wellness centers

V *lavori temporanei di luce*
temporary light works

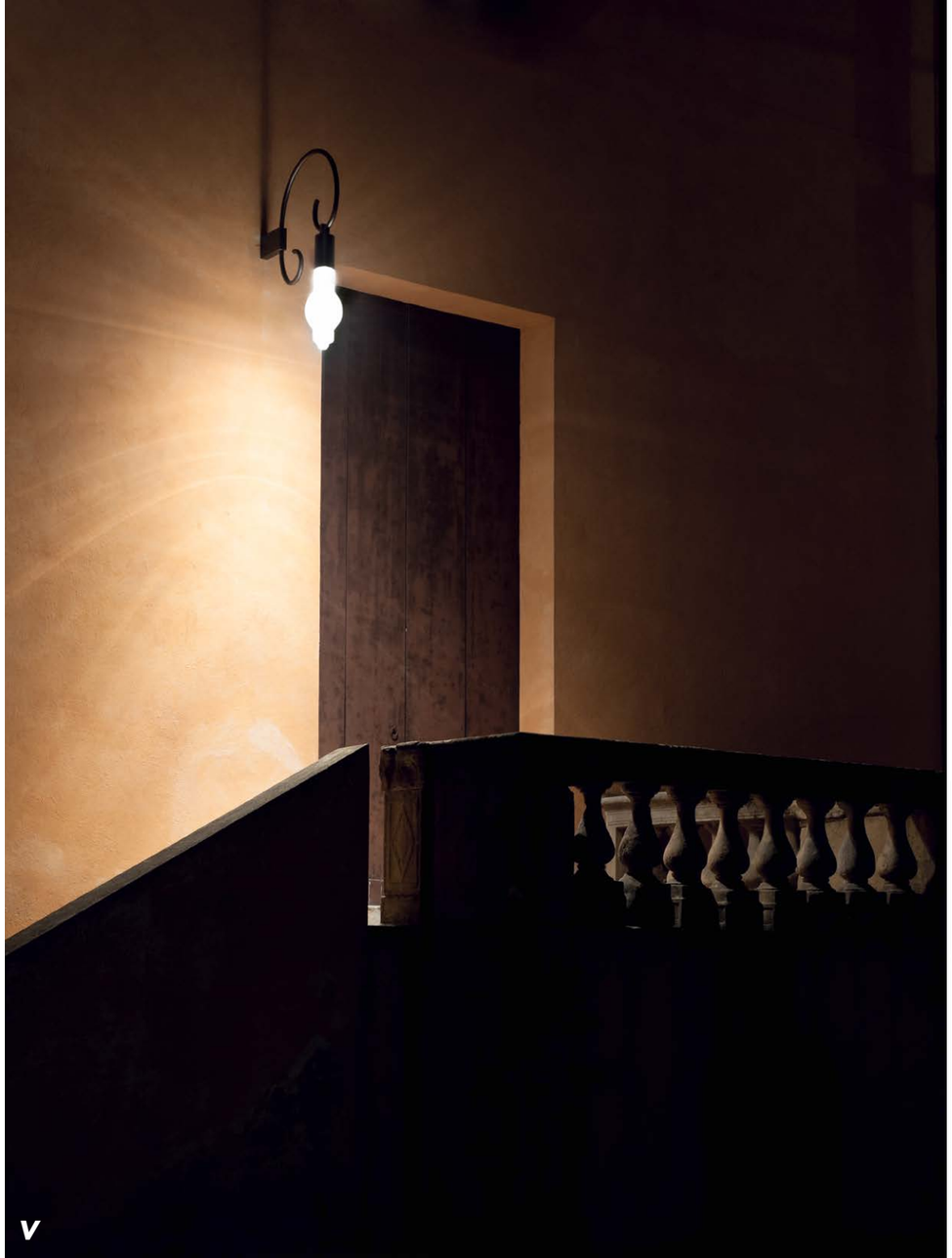

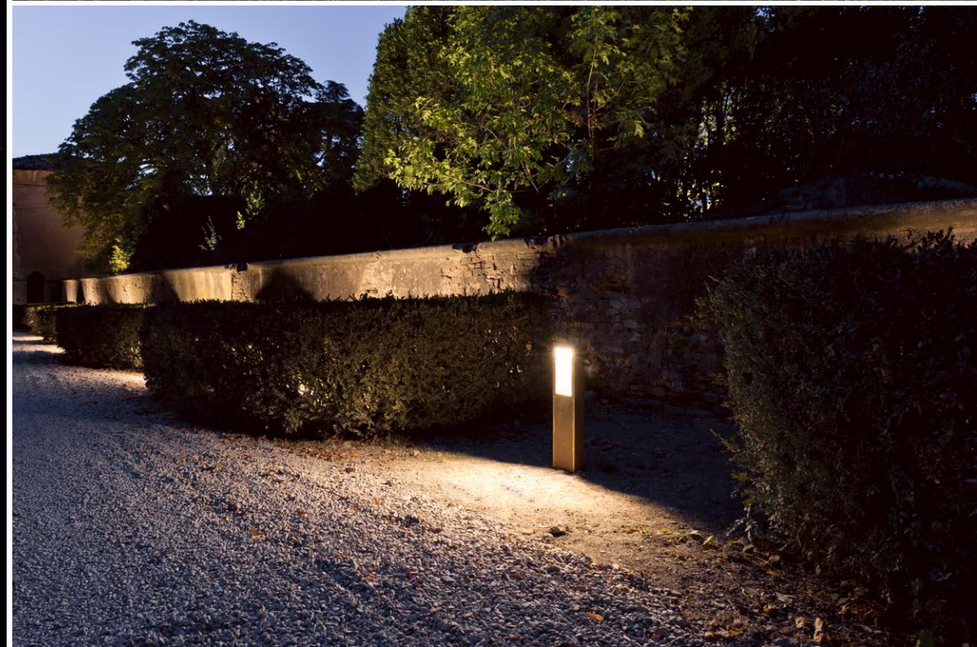

villa guastavillani, alma graduated school
bologna, italia italy *2012*

V *indice*
index

V *edifici storici e sacri*
historical and sacred buildings

V ***centri culturali – musei***
cultural centers – museums

V *spazi pubblici*
public spaces

V *case private*
private houses

V *punti vendita*
retails

V *uffici*
offices

V *hotel ristoranti centri benessere*
hotels restaurants wellness centers

V *lavori temporanei di luce*
temporary light works

hangar 16
studio iñaqui carnicero
matadero, madrid, spagna spain *2012*

V *indice*
index

V *edifici storici e sacri*
historical and sacred buildings

V ***centri culturali – musei***
cultural centers – museums

V *spazi pubblici*
public spaces

V *case private*
private houses

V *punti vendita*
retails

V *uffici*
offices

V *hotel ristoranti centri benessere*
hotels restaurants wellness centers

V *lavori temporanei di luce*
temporary light works

museo gucci, palazzo della mercanzia
studio10, arch. simona bianchi e arch. roberto baccioni
firenze, italia italy *2011*

V *indice*
index

V *edifici storici e sacri*
historical and sacred buildings

V ***centri culturali – musei***
cultural centers – museums

V *spazi pubblici*
public spaces

V *case private*
private houses

V *punti vendita*
retails

V *uffici*
offices

V *hotel ristoranti centri benessere*
hotels restaurants wellness centers

V *lavori temporanei di luce*
temporary light works

museo gucci, palazzo della mercanzia
studio10, arch. simona bianchi e arch. roberto baccioni
firenze, italia italy *2011*

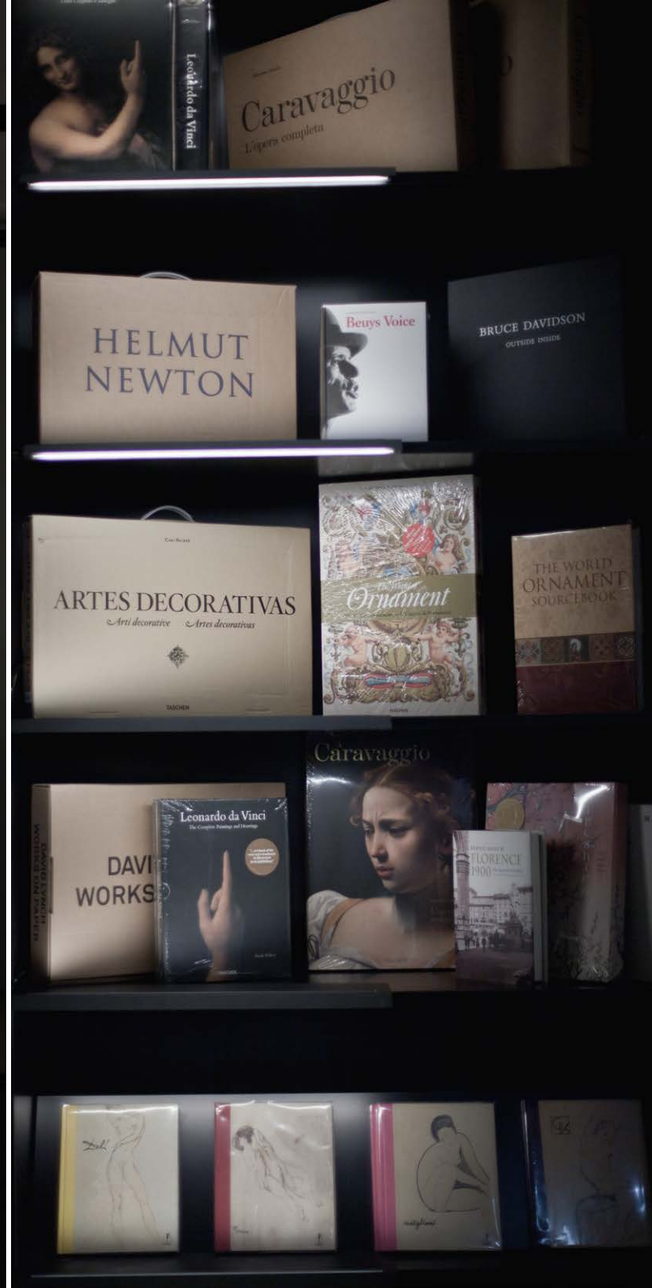

V *indice*
index

V *edifici storici e sacri*
historical and sacred buildings

V ***centri culturali – musei***
cultural centers – museums

V *spazi pubblici*
public spaces

V *case private*
private houses

V *punti vendita*
retails

V *uffici*
offices

V *hotel ristoranti centri benessere*
hotels restaurants wellness centers

V *lavori temporanei di luce*
temporary light works

fondazione prada
venezia, italia italy *2011*

V *indice*
index

V *edifici storici e sacri*
historical and sacred buildings

V ***centri culturali – musei***
cultural centers – museums

V *spazi pubblici*
public spaces

V *case private*
private houses

V *punti vendita*
retails

V *uffici*
offices

V *hotel ristoranti centri benessere*
hotels restaurants wellness centers

V *lavori temporanei di luce*
temporary light works

fondazione prada
venezia, italia italy *2011*

V *indice*
index

V *edifici storici e sacri*
historical and sacred buildings

V ***centri culturali – musei***
cultural centers – museums

V *spazi pubblici*
public spaces

V *case private*
private houses

V *punti vendita*
retails

V *uffici*
offices

V *hotel ristoranti centri benessere*
hotels restaurants wellness centers

V *lavori temporanei di luce*
temporary light works

fondazione prada
venezia, italia italy *2011*

V *indice*
index

V *edifici storici e sacri*
historical and sacred buildings

V ***centri culturali – musei***
cultural centers – museums

V *spazi pubblici*
public spaces

V *case private*
private houses

V *punti vendita*
retails

V *uffici*
offices

V *hotel ristoranti centri benessere*
hotels restaurants wellness centers

V *lavori temporanei di luce*
temporary light works

centro di ricerca di furnas
arch. aires mateus
azzorre, portogallo portugal *2010*

V *indice*
index

V *edifici storici e sacri*
historical and sacred buildings

V ***centri culturali – musei***
cultural centers – museums

V *spazi pubblici*
public spaces

V *case private*
private houses

V *punti vendita*
retails

V *uffici*
offices

V *hotel ristoranti centri benessere*
hotels restaurants wellness centers

V *lavori temporanei di luce*
temporary light works

eye care for you
bvba, arch. karla menten
maastricht, paesi bassi the netherlands *2010*

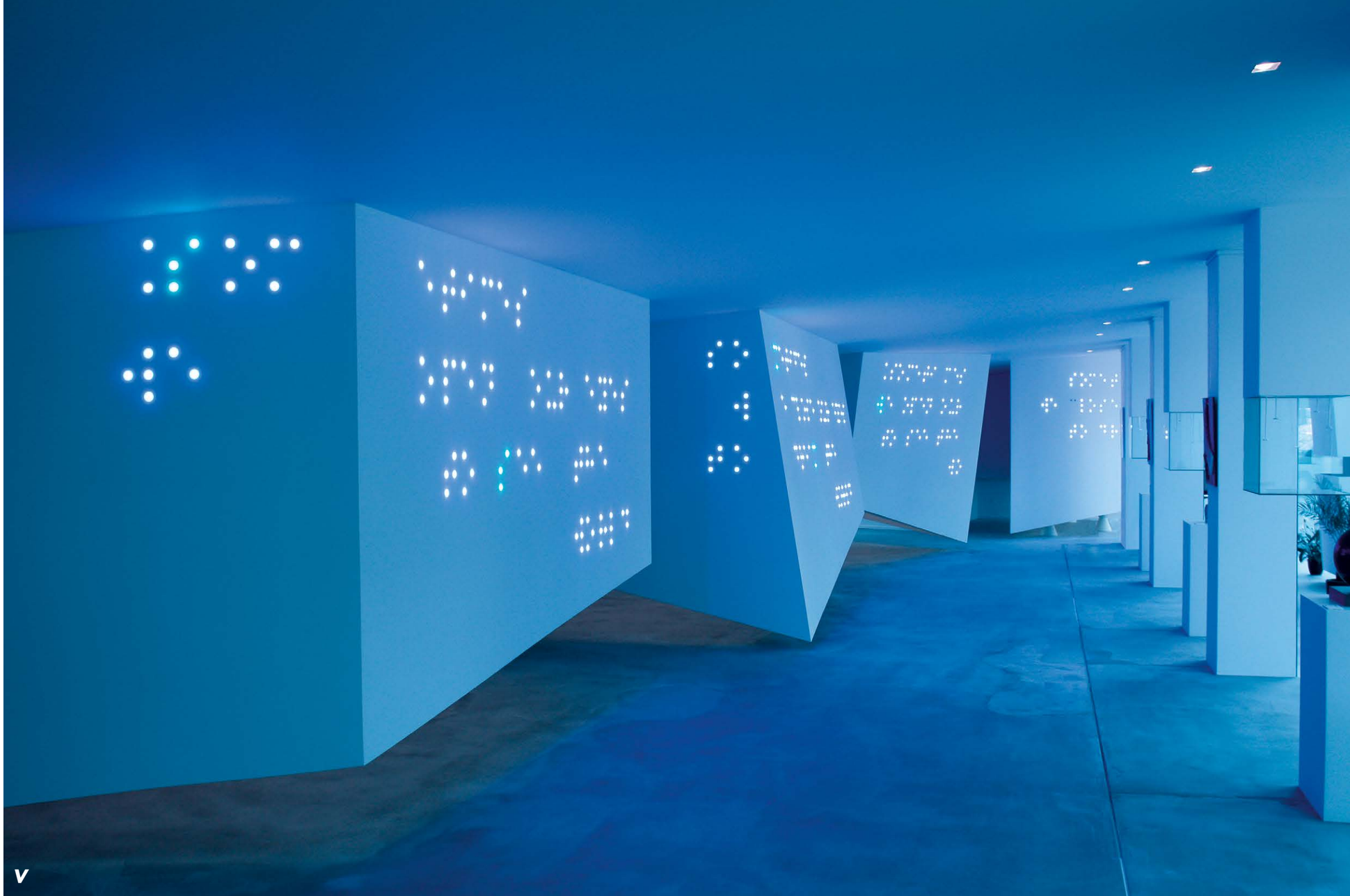

V *indice*
index

V *edifici storici e sacri*
historical and sacred buildings

V ***centri culturali – musei***
cultural centers – museums

V *spazi pubblici*
public spaces

V *case private*
private houses

V *punti vendita*
retails

V *uffici*
offices

V *hotel ristoranti centri benessere*
hotels restaurants wellness centers

V *lavori temporanei di luce*
temporary light works

cà giustinian, sede fondazione la biennale
venezia, italia italy *2009*

V *indice*
index

V *edifici storici e sacri*
historical and sacred buildings

V ***centri culturali – musei***
cultural centers – museums

V *spazi pubblici*
public spaces

V *case private*
private houses

V *punti vendita*
retails

V *uffici*
offices

V *hotel ristoranti centri benessere*
hotels restaurants wellness centers

V *lavori temporanei di luce*
temporary light works

V *indice*
index

V *edifici storici e sacri*
historical and sacred buildings

V ***centri culturali – musei***
cultural centers – museums

V *spazi pubblici*
public spaces

V *case private*
private houses

V *punti vendita*
retails

V *uffici*
offices

V *hotel ristoranti centri benessere*
hotels restaurants wellness centers

V *lavori temporanei di luce*
temporary light works

triennale design museum
arch. michele de lucchi, peter greenway (2007)
arch. michele de lucchi, arch. italo rota (2009)
milano, italia italy *2007, 2009*

V *indice*
index

V *edifici storici e sacri*
historical and sacred buildings

V ***centri culturali – musei***
cultural centers – museums

V *spazi pubblici*
public spaces

V *case private*
private houses

V *punti vendita*
retails

V *uffici*
offices

V *hotel ristoranti centri benessere*
hotels restaurants wellness centers

V *lavori temporanei di luce*
temporary light works

triennale design museum
arch. michele de lucchi, peter greenway (2007)
arch. michele de lucchi, arch. italo rota (2009)
milano, italia italy *2007, 2009*

V *indice*
index

V *edifici storici e sacri*
historical and sacred buildings

V ***centri culturali – musei***
cultural centers – museums

V *spazi pubblici*
public spaces

V *case private*
private houses

V *punti vendita*
retails

V *uffici*
offices

V *hotel ristoranti centri benessere*
hotels restaurants wellness centers

V *lavori temporanei di luce*
temporary light works

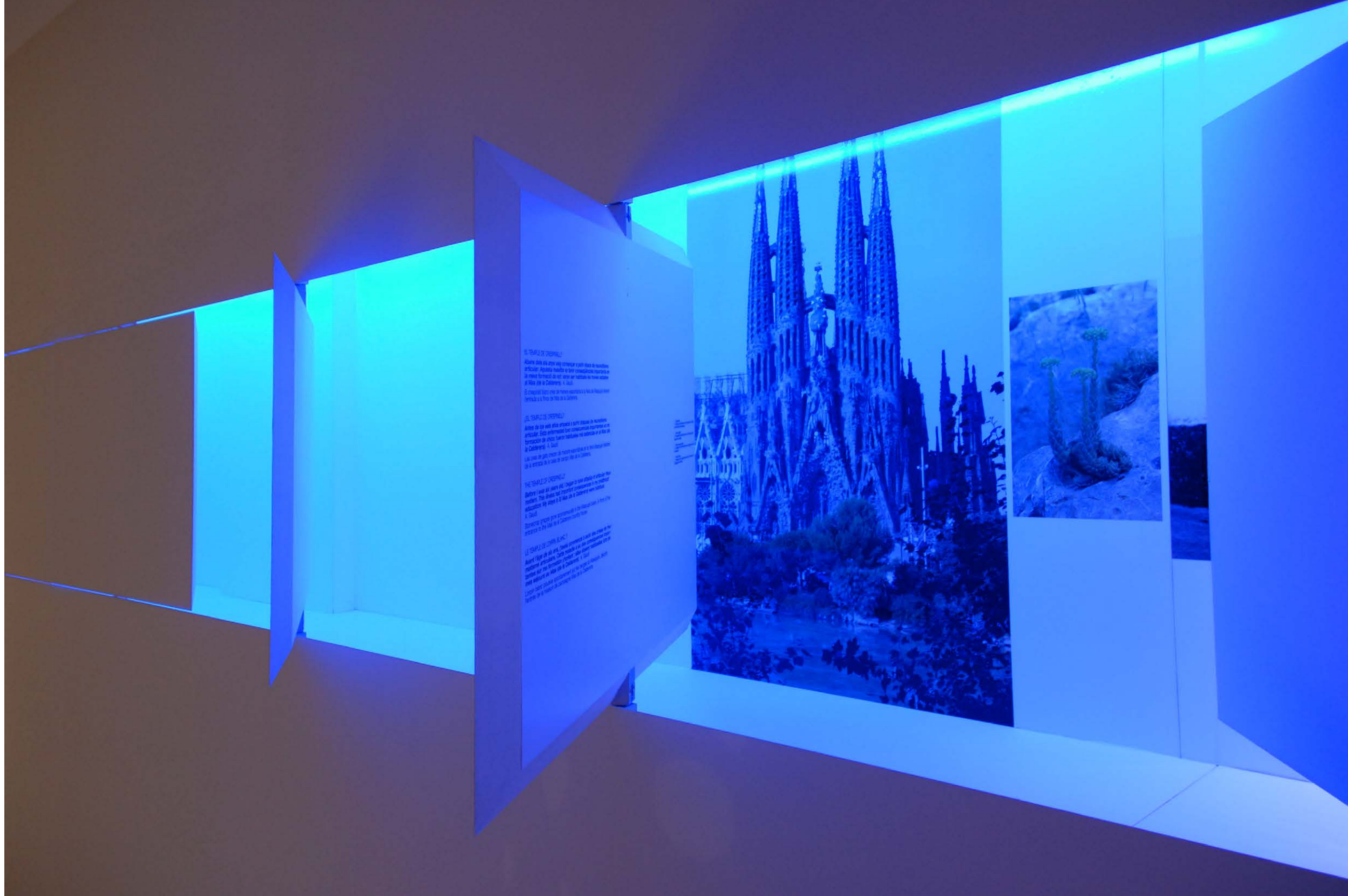

gaudì centre
joan sibina & arquitectes associats
reus, spagna spain *2007*

V *indice*
index

V *edifici storici e sacri*
historical and sacred buildings

V ***centri culturali – musei***
cultural centers – museums

V *spazi pubblici*
public spaces

V *case private*
private houses

V *punti vendita*
retails

V *uffici*
offices

V *hotel ristoranti centri benessere*
hotels restaurants wellness centers

V *lavori temporanei di luce*
temporary light works

museo kolumba
arch. peter zumthor
colonia, germania germany *2003*

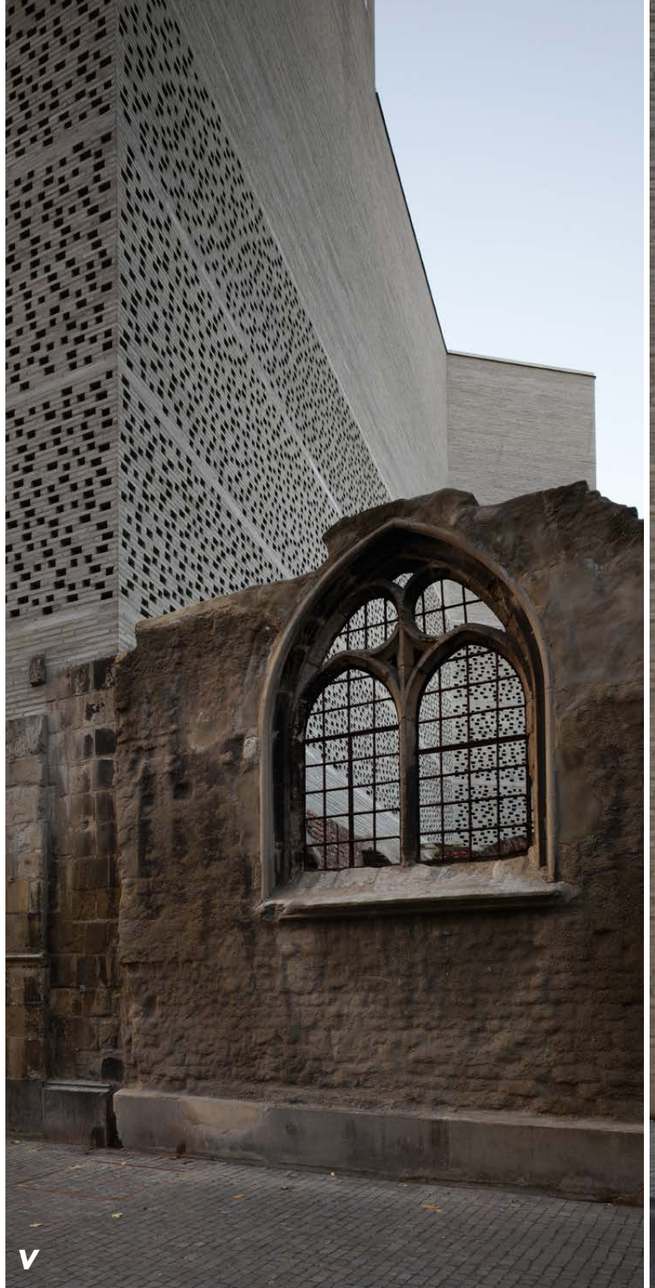

V *indice*
index

V *edifici storici e sacri*
historical and sacred buildings

V ***centri culturali – musei***
cultural centers – museums

V *spazi pubblici*
public spaces

V *case private*
private houses

V *punti vendita*
retails

V *uffici*
offices

V *hotel ristoranti centri benessere*
hotels restaurants wellness centers

V *lavori temporanei di luce*
temporary light works

museo kolumba
arch. peter zumthor
colonia, germania germany *2003*

V *indice*
index

V *edifici storici e sacri*
historical and sacred buildings

V ***centri culturali – musei***
cultural centers – museums

V *spazi pubblici*
public spaces

V *case private*
private houses

V *punti vendita*
retails

V *uffici*
offices

V *hotel ristoranti centri benessere*
hotels restaurants wellness centers

V *lavori temporanei di luce*
temporary light works

raku e la cerimonia del tè
faenza, italia - parigi, francia italy - paris france *1997*

V *indice*
index

V *edifici storici e sacri*
historical and sacred buildings

V ***centri culturali – musei***
cultural centers – museums

V *spazi pubblici*
public spaces

V *case private*
private houses

V *punti vendita*
retails

V *uffici*
offices

V *hotel ristoranti centri benessere*
hotels restaurants wellness centers

V *lavori temporanei di luce*
temporary light works

raku e la cerimonia del tè
faenza, italia - parigi, francia italy - paris france *1997*

v *indice*
index

v *edifici storici e sacri*
historical and sacred buildings

v *centri culturali – musei*
cultural centers – museums

v ***spazi pubblici***
public spaces

v *case private*
private houses

v *punti vendita*
retails

v *uffici*
offices

v *hotel ristoranti centri benessere*
hotels restaurants wellness centers

v *lavori temporanei di luce*
temporary light works

goldach
goldach svizzera switzerland 2022

v ***progetto rock***
marionanni
bologna italia italy 2022

v ***il tempo dell'ombra***
marionanni
statua del nettuno, bologna italia italy 2020

orange hq
costa d'avorio ivory coast 2020

karlsruhe stadt
germania germany 2020

piazza garibaldi
alessio bernardelli
concordia, modena italia italy 2020

gare epinay sur seine
parigi, francia france 2020

gare de meudon bellevue
hauts-de-seine, france france 2020

gare du viarmes
parigi, francia france 2019

gare auvers sur oise
val d'oise, francia france 2019

v ***parco sul lago***
studio alexander brodsky
mosca, russia 2018

v ***cimitero inagawa***
david chipperfield architects
inagawa, giappone japan 2017

v ***piazza grimoldi***
stefano seneca, andrea gerosa, mauro parravicini,
como, italia italy 2016

piazza della vittoria
reggio emilia, italia italy 2016

v ***erste campus***
henke schreieck architekten zt gmbh
vienna, austria 2015

piazza a stanz bei landeck
tirolo, austria 2014

piazza della corte federale
salt lake city, stati uniti d'america usa 2014

v ***annenstrasse***
graz, austria 2014

vip lounge aeroporto ekaterinburg-kol'covo
russia 2014

piazza iliria
durrës, albania albany 2014

piazza francesco baracca
lugo, italia italy 2014

parco urbano lungofiume moscowa
mosca, russia 2014

centrum zuid, houthaelen
belgio belgium 2013

piazza ohm
milano, italia italy 2013

lungo fiume krymskaya
mosca, russia 2013

roda stan
svezia sweden 2013

piazza edward
wallnöfer, innsbruck, austria 2013

piazza minghetti
bologna, italia italy 2012

v ***i sentieri di vals***
arch. peter zumthor
vals, svizzera switzerland 2010

piazza trisi
lugo, ravenna, italia italy 2009

v ***piazza dei martiri del 7 luglio***
arch. massimo magnani, cairepro
reggio emilia, italia italy 2008

termometri di luce
piazza zabalburu, bilbao, spagna spain 2008

centro sportivo ad altare
savona, italia italy 2006

centro storico di millesimo
millesimo, savona, italia italy 2004

piazza municipio,
brunico, bolzano, italia italy 2004

ospedale degli infermi
faenza, italia italy 2004

v *indice*
index

v *edifici storici e sacri*
historical and sacred buildings

v *centri culturali – musei*
cultural centers – museums

v ***spazi pubblici***
public spaces

v *case private*
private houses

v *punti vendita*
retails

v *uffici*
offices

v *hotel ristoranti centri benessere*
hotels restaurants wellness centers

v *lavori temporanei di luce*
temporary light works

restauro del portico dei mendicanti
bologna, italia italy *2004*

le gocce
bologna, italia italy *2003*

meno luce meno
faenza, italia italy *2003*

cimitero di finale ligure
savona, italia italy *2001*

V *indice*
index

V *edifici storici e sacri*
historical and sacred buildings

V *centri culturali – musei*
cultural centers – museums

V ***spazi pubblici***
public spaces

V *case private*
private houses

V *punti vendita*
retails

V *uffici*
offices

V *hotel ristoranti centri benessere*
hotels restaurants wellness centers

V *lavori temporanei di luce*
temporary light works

progetto rock
marionanni
bologna italia italy 2022

V *indice*
index

V *edifici storici e sacri*
historical and sacred buildings

V *centri culturali – musei*
cultural centers – museums

V ***spazi pubblici***
public spaces

V *case private*
private houses

V *punti vendita*
retails

V *uffici*
offices

V *hotel ristoranti centri benessere*
hotels restaurants wellness centers

V *lavori temporanei di luce*
temporary light works

il tempo dell'ombra
marionanni
statua del nettuno, bologna italia italy 2020

V *indice*
index

V *edifici storici e sacri*
historical and sacred buildings

V *centri culturali – musei*
cultural centers – museums

V ***spazi pubblici***
public spaces

V *case private*
private houses

V *punti vendita*
retails

V *uffici*
offices

V *hotel ristoranti centri benessere*
hotels restaurants wellness centers

V *lavori temporanei di luce*
temporary light works

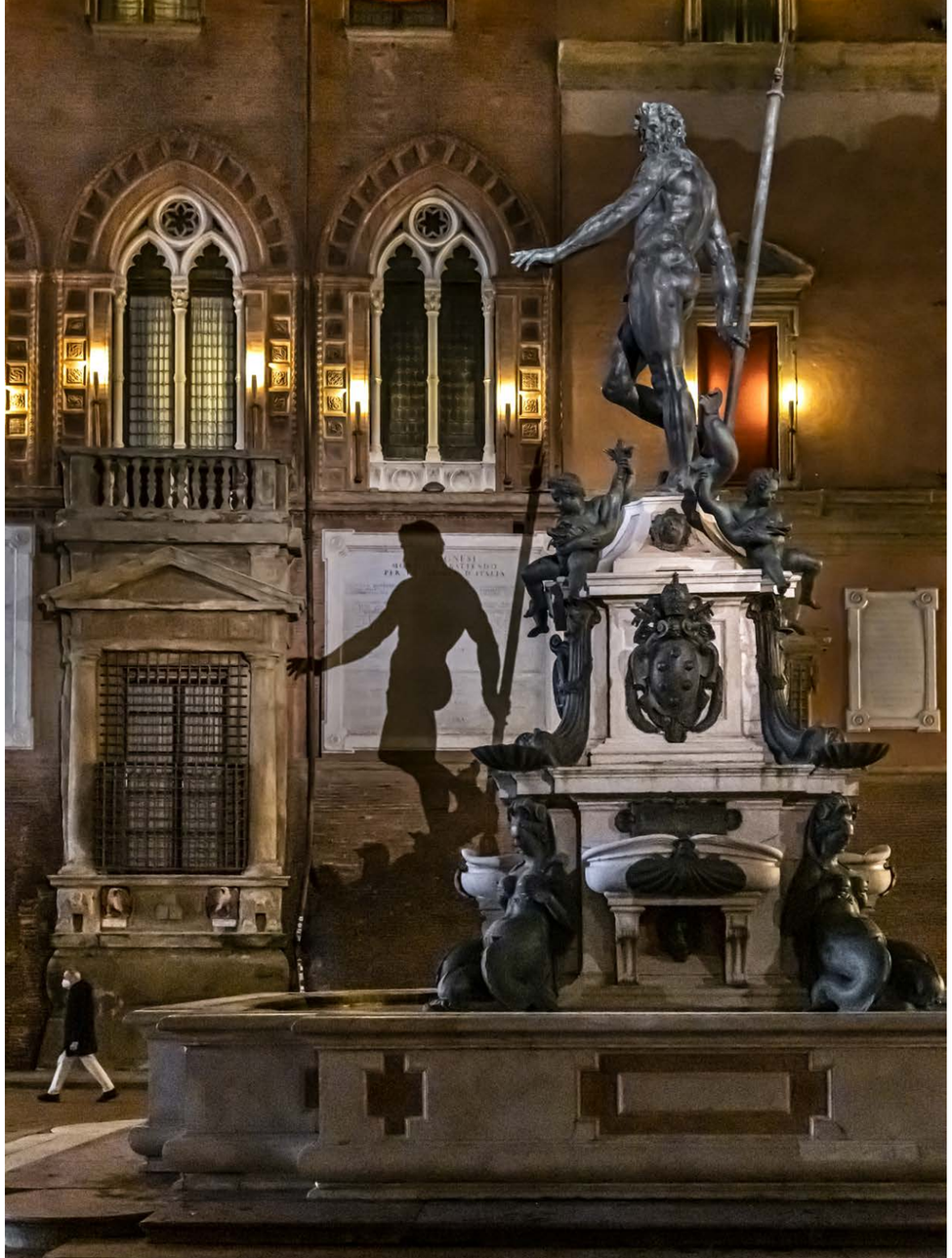

V *indice*
index

V *edifici storici e sacri*
historical and sacred buildings

V *centri culturali – musei*
cultural centers – museums

V ***spazi pubblici***
public spaces

V *case private*
private houses

V *punti vendita*
retails

V *uffici*
offices

V *hotel ristoranti centri benessere*
hotels restaurants wellness centers

V *lavori temporanei di luce*
temporary light works

parco sul lago
studio alexander brodsky
mosca, russia 2018

V *indice*
index

V *edifici storici e sacri*
historical and sacred buildings

V *centri culturali – musei*
cultural centers – museums

V ***spazi pubblici***
public spaces

V *case private*
private houses

V *punti vendita*
retails

V *uffici*
offices

V *hotel ristoranti centri benessere*
hotels restaurants wellness centers

V *lavori temporanei di luce*
temporary light works

parco sul lago
studio alexander brodsky
mosca, russia 2018

V *indice*
index

V *edifici storici e sacri*
historical and sacred buildings

V *centri culturali – musei*
cultural centers – museums

V ***spazi pubblici***
public spaces

V *case private*
private houses

V *punti vendita*
retails

V *uffici*
offices

V *hotel ristoranti centri benessere*
hotels restaurants wellness centers

V *lavori temporanei di luce*
temporary light works

cimitero inagawa
david chipperfield architects
inagawa, giappone japan *2017*

V *indice*
index

V *edifici storici e sacri*
historical and sacred buildings

V *centri culturali – musei*
cultural centers – museums

V ***spazi pubblici***
public spaces

V *case private*
private houses

V *punti vendita*
retails

V *uffici*
offices

V *hotel ristoranti centri benessere*
hotels restaurants wellness centers

V *lavori temporanei di luce*
temporary light works

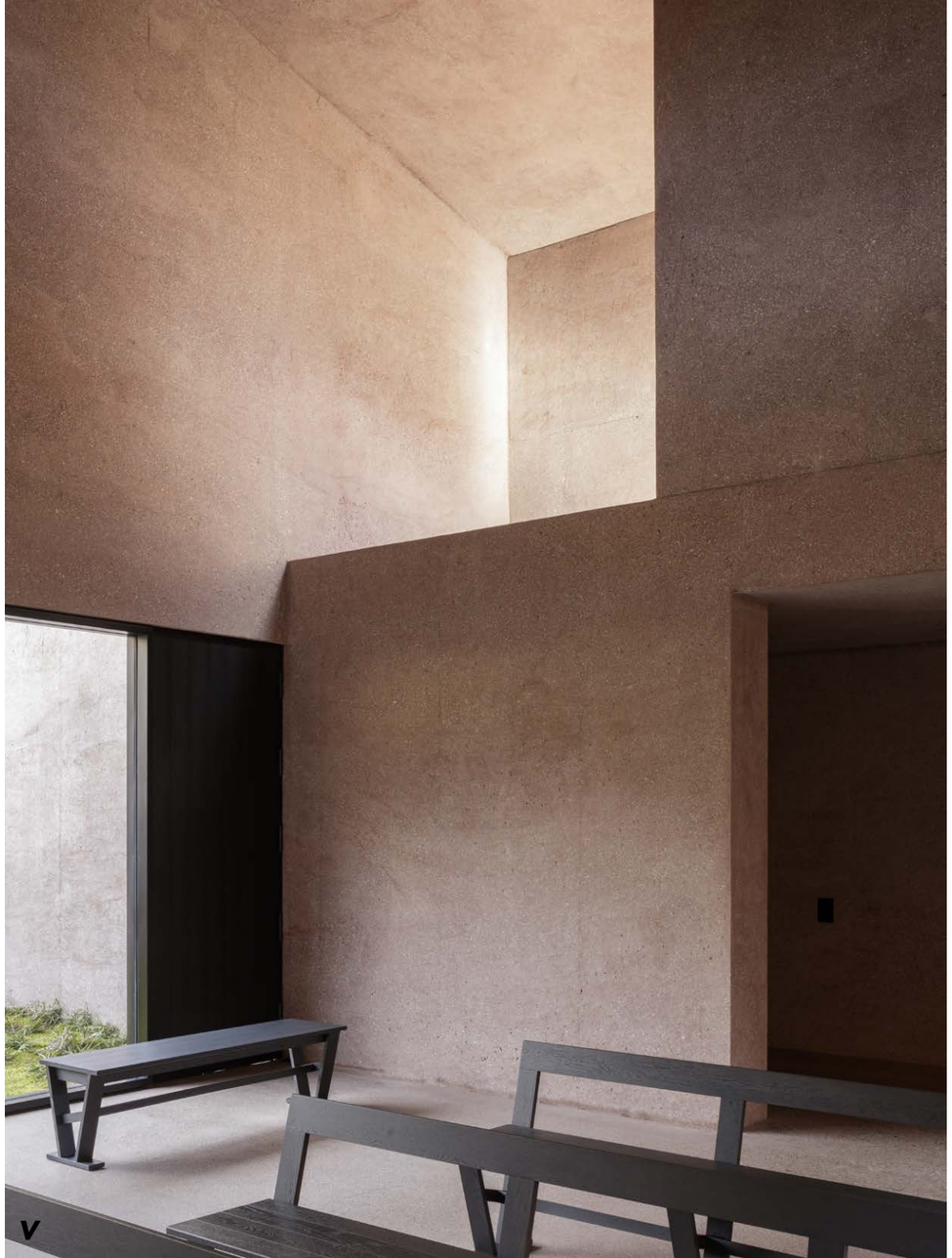

cimitero inagawa
david chipperfield architects
inagawa, giappone japan *2017*

V *indice*
index

V *edifici storici e sacri*
historical and sacred buildings

V *centri culturali – musei*
cultural centers – museums

V ***spazi pubblici***
public spaces

V *case private*
private houses

V *punti vendita*
retails

V *uffici*
offices

V *hotel ristoranti centri benessere*
hotels restaurants wellness centers

V *lavori temporanei di luce*
temporary light works

piazza grimoldi
stefano seneca, andrea gerosa, mauro parravicini, marco prestini
como, italia italy *2016*

V *indice*
index

V *edifici storici e sacri*
historical and sacred buildings

V *centri culturali – musei*
cultural centers – museums

V ***spazi pubblici***
public spaces

V *case private*
private houses

V *punti vendita*
retails

V *uffici*
offices

V *hotel ristoranti centri benessere*
hotels restaurants wellness centers

V *lavori temporanei di luce*
temporary light works

erste campus
henke schreieck architekten zt gmbh
vienna, austria 2015

V *indice*
index

V *edifici storici e sacri*
historical and sacred buildings

V *centri culturali – musei*
cultural centers – museums

V ***spazi pubblici***
public spaces

V *case private*
private houses

V *punti vendita*
retails

V *uffici*
offices

V *hotel ristoranti centri benessere*
hotels restaurants wellness centers

V *lavori temporanei di luce*
temporary light works

annenstrasse
conceptlicht at, DI tina schneider
graz, austria 2014

V *indice*
index

V *edifici storici e sacri*
historical and sacred buildings

V *centri culturali – musei*
cultural centers – museums

V ***spazi pubblici***
public spaces

V *case private*
private houses

V *punti vendita*
retails

V *uffici*
offices

V *hotel ristoranti centri benessere*
hotels restaurants wellness centers

V *lavori temporanei di luce*
temporary light works

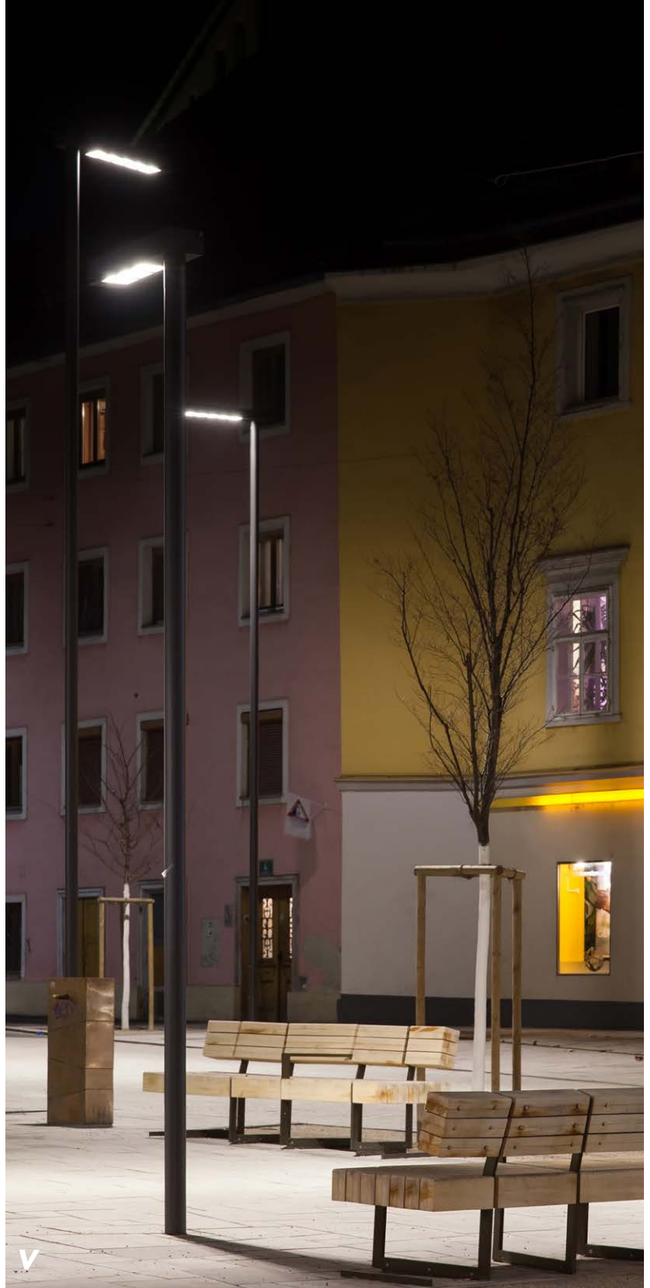

annenstrasse
conceptlicht at, DI tina schneider
graz, austria 2014

V *indice*
index

V *edifici storici e sacri*
historical and sacred buildings

V *centri culturali – musei*
cultural centers – museums

V ***spazi pubblici***
public spaces

V *case private*
private houses

V *punti vendita*
retails

V *uffici*
offices

V *hotel ristoranti centri benessere*
hotels restaurants wellness centers

V *lavori temporanei di luce*
temporary light works

i sentieri di vals
arch. peter zumthor
vals, svizzera switzerland *2010*

V *indice*
index

V *edifici storici e sacri*
historical and sacred buildings

V *centri culturali – musei*
cultural centers – museums

V ***spazi pubblici***
public spaces

V *case private*
private houses

V *punti vendita*
retails

V *uffici*
offices

V *hotel ristoranti centri benessere*
hotels restaurants wellness centers

V *lavori temporanei di luce*
temporary light works

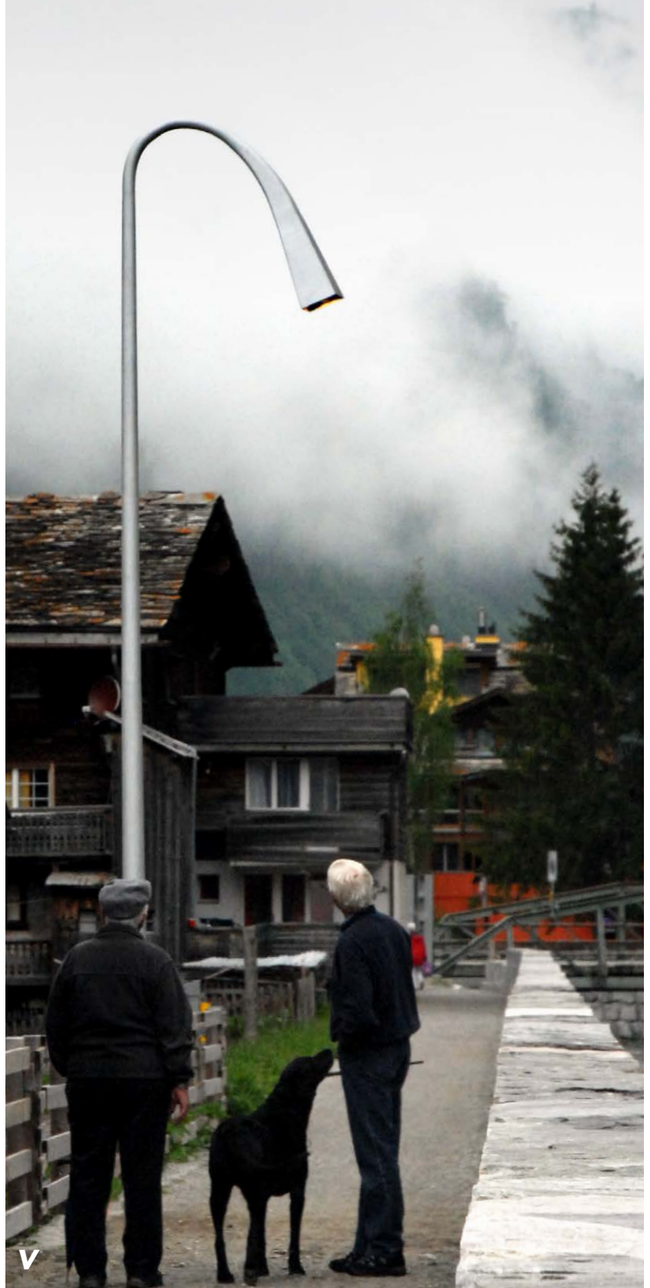

i sentieri di vals
arch. peter zumthor
vals, svizzera switzerland *2010*

V *indice*
index

V *edifici storici e sacri*
historical and sacred buildings

V *centri culturali – musei*
cultural centers – museums

V ***spazi pubblici***
public spaces

V *case private*
private houses

V *punti vendita*
retails

V *uffici*
offices

V *hotel ristoranti centri benessere*
hotels restaurants wellness centers

V *lavori temporanei di luce*
temporary light works

piazza dei martiri del 7 luglio
arch. massimo magnani, cairepro
reggio emilia, italia italy *2008*

v *indice*
index

v *edifici storici e sacri*
historical and sacred buildings

v *centri culturali – musei*
cultural centers – museums

v *spazi pubblici*
public spaces

v ***case private***
private houses

v *punti vendita*
retails

v *uffici*
offices

v *hotel ristoranti centri benessere*
hotels restaurants wellness centers

v *lavori temporanei di luce*
temporary light works

v ***villa yuyuan shaoxing***
simone crespi design agency
zhejiang, china 2022

v ***the collective studio apartment***
gabriela puig soleille
amsterdam, paesi bassi the netherlands 2022

v ***rosen pavillion***
pitsou kedem architects
herzliya, israele israel *2021*

v ***wood lake house***
opal architects
lake waramaug, connecticut, usa 2021

v ***casa ufficio***
mirko spaccapanico
assisi, italia italy *2021*

v ***villa beautiful lake***
raysflow design studio
zhongshan city, cina china *2021*

v ***villa mission hill***
studio 10
shenzhen, guangdong, china 2021

v ***private villa c***
meesvisserarch
paesi bassi the netherlands *2020*

v ***abitazione privata***
luca missio
milano italia italy *2020*

v ***casa f***
fanti bozzetti
ghana 2020

v ***private residence***
robert van oosterom
the hague, paesi bassi the netherlands *2020*

abitazione privata belluno
arch. bogo
belluno, italia italy *2020*

casa dort
abitare m. huerlimann ag
chur, canton grigioni, svizzera switzerland *2020*

casa salice
studio pelizzari
carimate, italia italy *2020*

d residence
aju design
seul, corea del sud south korea *2020*

south bank tower apartment
londra, regno unito uk *2020*

21st century medieval thatched country house
oxfordshire, regno unito uk *2020*

villa privata
metropolis design
pietrasanta, italia italy *2020*

casa ascari
maurice gennari
cavezzo, modena, italia italy *2020*

casa galassini
stefano teneggi
forte dei marmi, italia italy *2020*

casa salvatore madonna
lucca, italia italy *2020*

acro c6 tower
israele israel *2020*

meran house
john pawson
italia italy *2020*

k+g residence
palm jumeirah
dubai, emirati arabi uniti united arab emirates *2020*

samarpan penthouse
mumbai, india 2020

v ***w project***
mano shallem
tel aviv, israele israel *2019*

upper house cheongdam
strakx
seul, corea del sud south korea *2019*

v ***verom penthouse***
enrico muscioni architect
falciano, san marino 2019

villa ligong
krt
beijing, cina china *2019*

apartment rich gate
krt
shanghai, cina china *2019*

v ***red hill house***
mathieson architects
canberra, australia 2019

wanau farm
oxfordshire, regno unito uk *2019*

v *indice*
index

v *edifici storici e sacri*
historical and sacred buildings

v *centri culturali – musei*
cultural centers – museums

v *spazi pubblici*
public spaces

v ***case private***
private houses

v *punti vendita*
retails

v *uffici*
offices

v *hotel ristoranti centri benessere*
hotels restaurants wellness centers

v *lavori temporanei di luce*
temporary light works

v ***casa g***
alfredo vanotti
sondrio, italia italy *2019*

hoxton press
londra, regno unito uk

bryant park
new york, usa 2019

casa benedetti
faenza, italia italy *2019*

villa b
la casa continu
bologna, italia italy *2019*

casa chiesi
michele moreli
parma, italia italy *2019*

casa tarasconi
francesco di gregorio
parma, italia italy *2019*

villa burgalassi
bernardo lazzerini
crespina lorenzana, italia italy *2019*

villa a saliceta
andrea dorello
modena, italia italy *2019*

abitazione musti cortina
arch. bernardi
cortina d'ampezzo, italia italy *2019*

abitazione ll
studio amaa
vicenza, italia italy *2019*

casalares cortina
arch. giansilvio girardi
cortina d'ampezzo, italia italy *2019*

arlozorov 17 tower
israele israel *2019*

jaffa penthouse
baranowitz, goldberg architects, pitsou kedem architects
israele israel *2019*

abu dhabi penthouse
emirati arabi uniti united arab emirates *2019*

lincoln's in fields
londra, regno unito uk *2018*

asuta tower
israele israel *2018*

v ***casa conti***
scr studiocasaliroveda
verona, italia italy *2018*

v ***chivelstone house***
arch. peter zumthor
devon, regno unito uk *2018*

v ***50 the cresent vaucluse***
matthew woodward architecture
sidney, australia 2018

v ***badehaus seehotel ambach***
arch. walter angonese
bolzano, italia italy *2018*

casa privata
arch. anish kapoor
londra, regno unito uk *2018*

casa privata
oshri aviram & dana kushmirski architecture
tel aviv, israele israel *2018*

v ***casa privata***
arch. christian gasparini, natoffice
reggio emilia, italia italy *2018*

v ***abitazione cv gubbio***
menichetti+caldarelli architetti
gubbio, italia italy *2018*

v ***appartamento va***
miro architetti
bologna, italia italy *2018*

v ***attico vd***
miro architetti
bologna, italia italy *2018*

v ***kattameya heights***
tarek beshir
cairo residence, il cairo, egitto egypt *2017*

v ***motor ranch 46***
ing. domenico fucili
tavullia, italia italy *2017*

v ***ap house***
gga gardini gibertini architetti
urbino, italia italy *2017*

v ***jumeirah residence***
arch. viktor udzenija
dubai, emirati arabi uniti united arab emirates *2017*

v ***life house llanbister***
john pawson architect
galles 2016

v ***yacht sanlorenzo sd112***
antonio citterio, patricia viel interior
viareggio, italia italy *2016*

oratoria house
saluzzo, cuneo, italia italy *2015*

v ***casa a old bond street***
richard bell architecture
londra, regno unito london uk *2015*

v ***barca nativa***
tripp design
venezia, italia italy *2015*

v *indice*
index

v *edifici storici e sacri*
historical and sacred buildings

v *centri culturali – musei*
cultural centers – museums

v *spazi pubblici*
public spaces

v ***case private***
private houses

v *punti vendita*
retails

v *uffici*
offices

v *hotel ristoranti centri benessere*
hotels restaurants wellness centers

v *lavori temporanei di luce*
temporary light works

atelier-studio
roma, italia italy *2015*

casa b
mantova, italia italy *2015*

casa mcb
sydney, australia 2015

casa kd
anversa, belgio belgium *2014*

biocasa_82
treviso, italia italy *2014*

o apartment
tel aviv, israele israel *2013*

penthouse index
studio m, arch. abboud malak
dubai, emirati arabi uniti united arab emirates *2013*

casa privata
tielrode, belgio belgium *2013*

villa privata
los angeles, usa 2011

casa privata
sentosa, singapore 2011

casa privata
costa azzurra, francia france *2010*

v ***case leis***
arch. peter zumthor
leis, svizzera switzerland *2009*

v ***casa zumthor***
arch. peter zumthor
haldenstein, svizzera switzerland *2007*

villa koed maedsen
kolding, danimarca denmark *2007*

villa franchi
savona, italia italy *2006*

villa a rovereto
trento, italia italy *2006*

tenuta di caccia,
isola di faeno, danimarca denmark *2005*

casolare a montemaggio
siena, italia italy *2004*

V *indice*
index

V *edifici storici e sacri*
historical and sacred buildings

V *centri culturali – musei*
cultural centers – museums

V *spazi pubblici*
public spaces

V ***case private***
private houses

V *punti vendita*
retails

V *uffici*
offices

V *hotel ristoranti centri benessere*
hotels restaurants wellness centers

V *lavori temporanei di luce*
temporary light works

villa yuyuan shaoxing
simone crespi design agency
zhejiang, china 2022

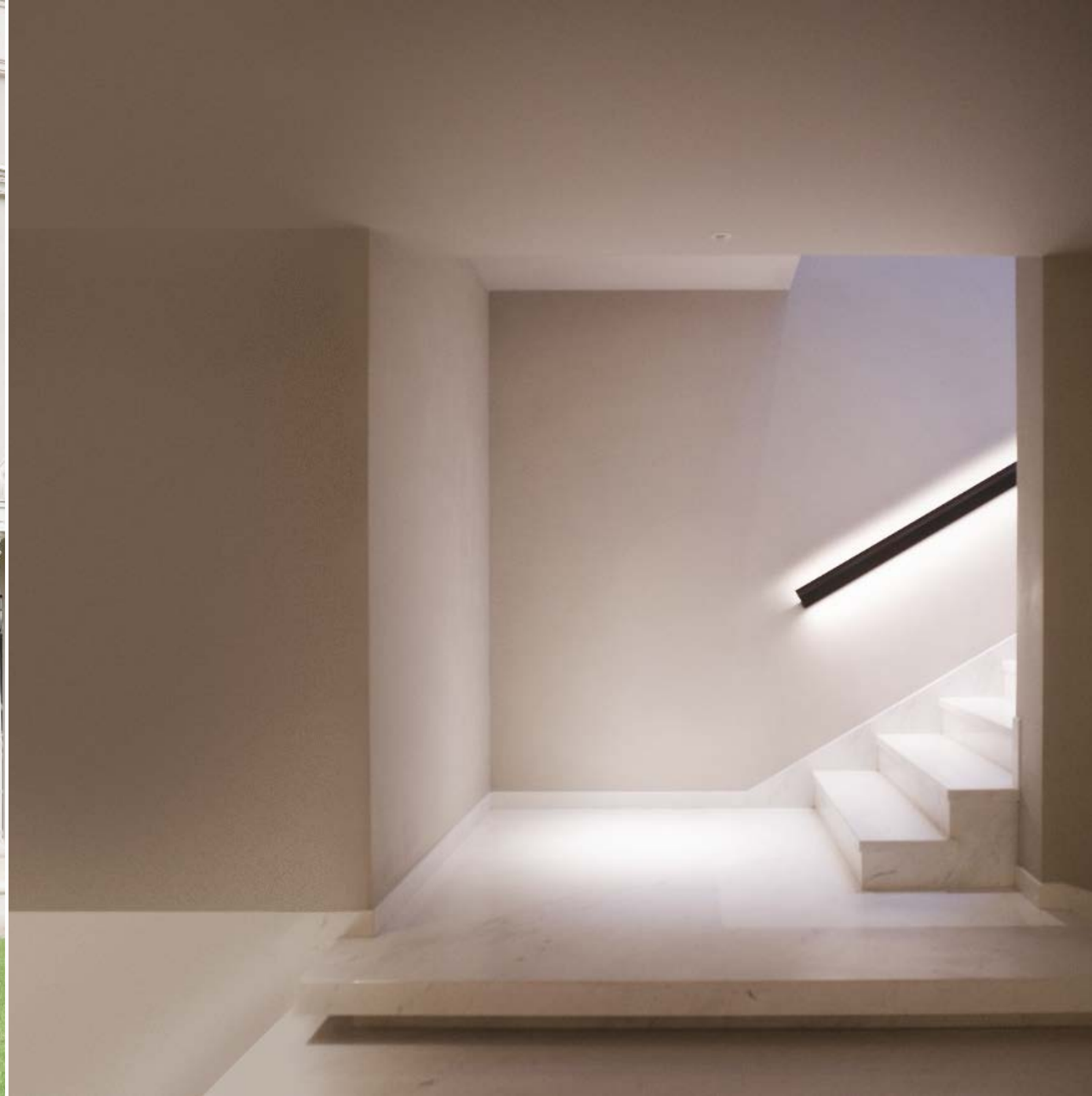

V *indice*
index

V *edifici storici e sacri*
historical and sacred buildings

V *centri culturali – musei*
cultural centers – museums

V *spazi pubblici*
public spaces

V ***case private***
private houses

V *punti vendita*
retails

V *uffici*
offices

V *hotel ristoranti centri benessere*
hotels restaurants wellness centers

V *lavori temporanei di luce*
temporary light works

the collective studio apartment
gabriela puig soleille
amsterdam, paesi bassi the netherlands 2022

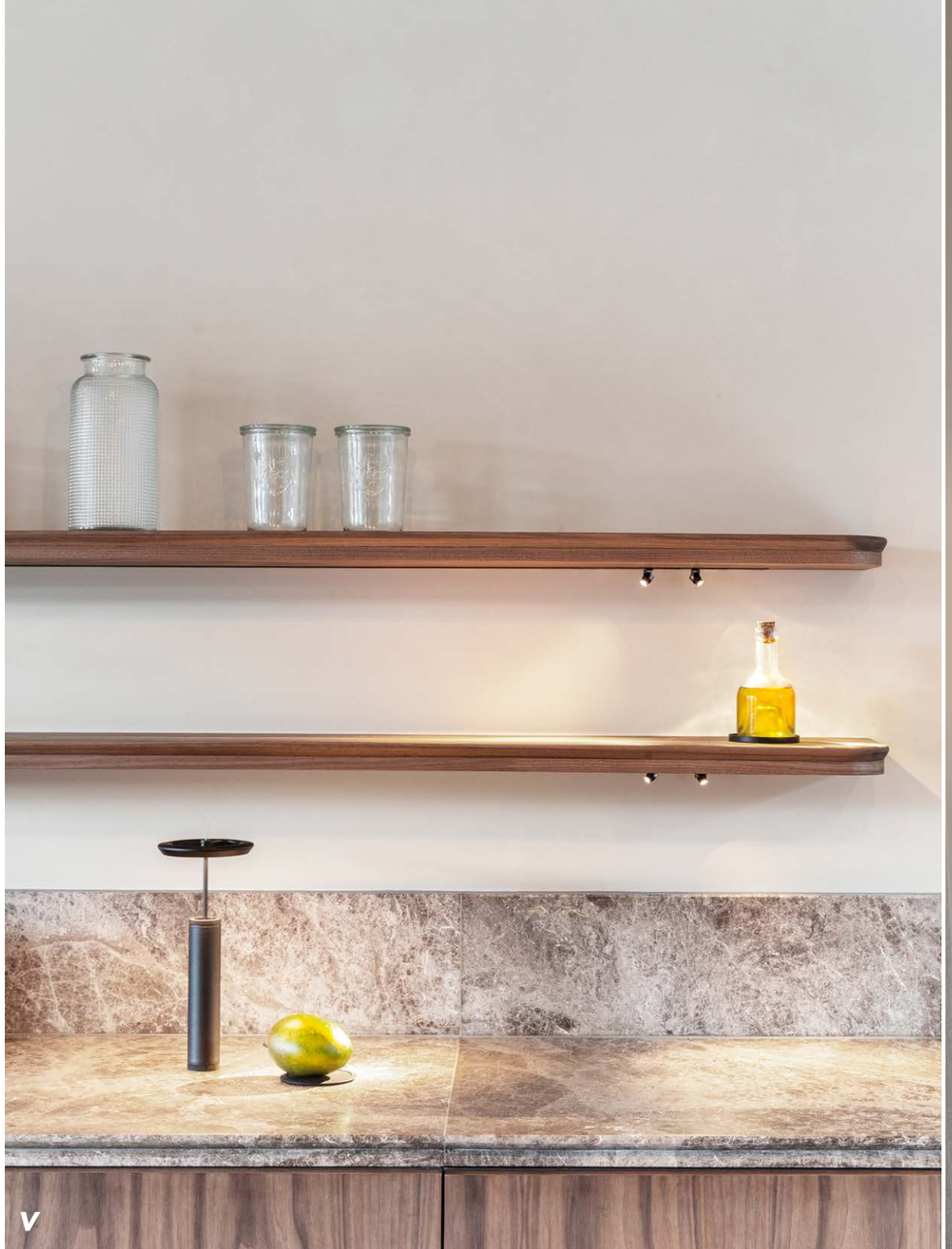

V *indice*
index

V *edifici storici e sacri*
historical and sacred buildings

V *centri culturali – musei*
cultural centers – museums

V *spazi pubblici*
public spaces

V ***case private***
private houses

V *punti vendita*
retails

V *uffici*
offices

V *hotel ristoranti centri benessere*
hotels restaurants wellness centers

V *lavori temporanei di luce*
temporary light works

rosen pavillion
pitsou kedem architects
herzliya, israele israel *2021*

V *indice*
index

V *edifici storici e sacri*
historical and sacred buildings

V *centri culturali – musei*
cultural centers – museums

V *spazi pubblici*
public spaces

V ***case private***
private houses

V *punti vendita*
retails

V *uffici*
offices

V *hotel ristoranti centri benessere*
hotels restaurants wellness centers

V *lavori temporanei di luce*
temporary light works

wood lake house
opal architects
lake waramaug, connecticut, usa 2021

V *indice*
index

V *edifici storici e sacri*
historical and sacred buildings

V *centri culturali – musei*
cultural centers – museums

V *spazi pubblici*
public spaces

V ***case private***
private houses

V *punti vendita*
retails

V *uffici*
offices

V *hotel ristoranti centri benessere*
hotels restaurants wellness centers

V *lavori temporanei di luce*
temporary light works

casa ufficio
mirko spaccapanico
assisi, italia italy *2021*

V *indice*
index

V *edifici storici e sacri*
historical and sacred buildings

V *centri culturali – musei*
cultural centers – museums

V *spazi pubblici*
public spaces

V ***case private***
private houses

V *punti vendita*
retails

V *uffici*
offices

V *hotel ristoranti centri benessere*
hotels restaurants wellness centers

V *lavori temporanei di luce*
temporary light works

villa beautiful lake
raysflow design studio
zhongshan city, cina china *2021*

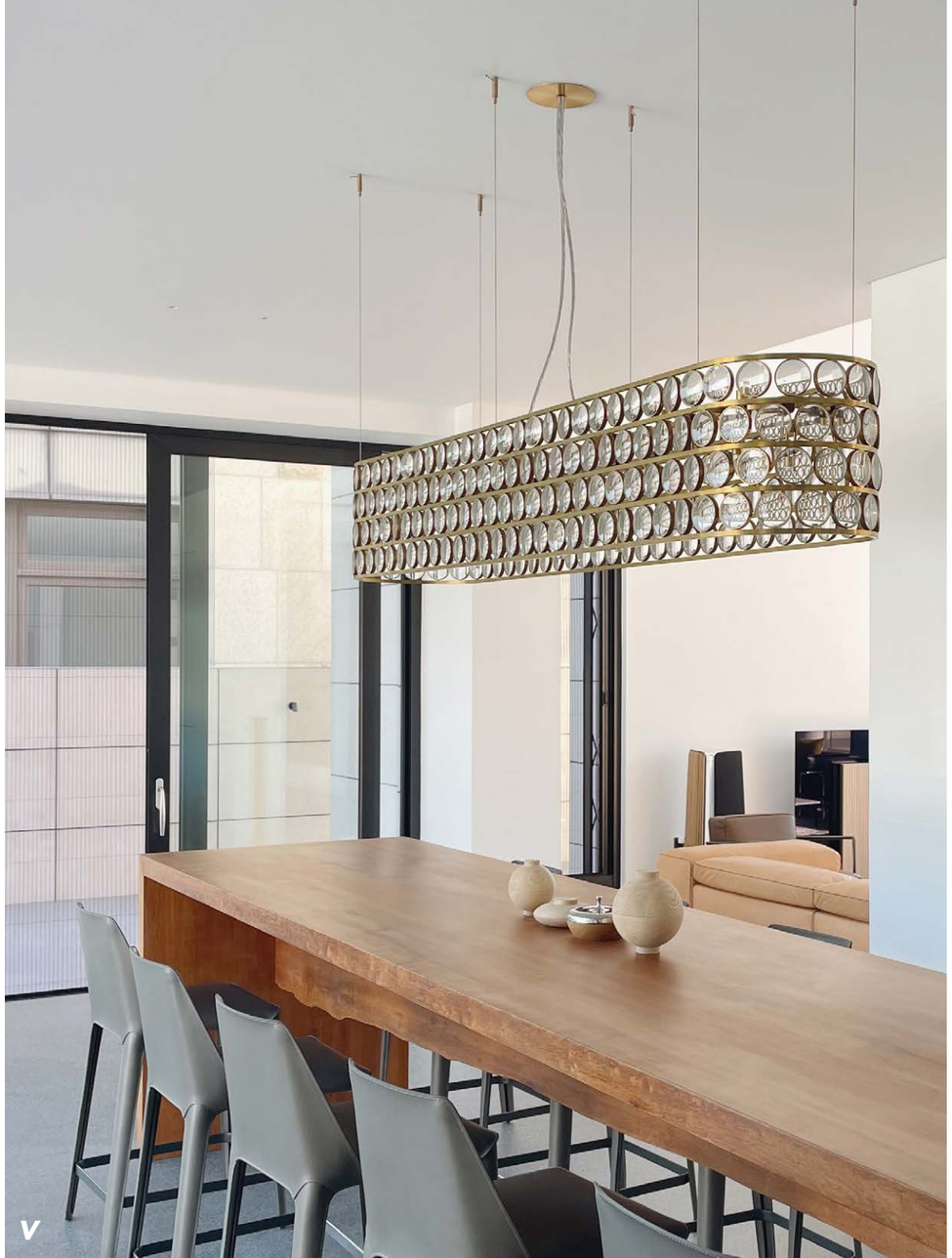

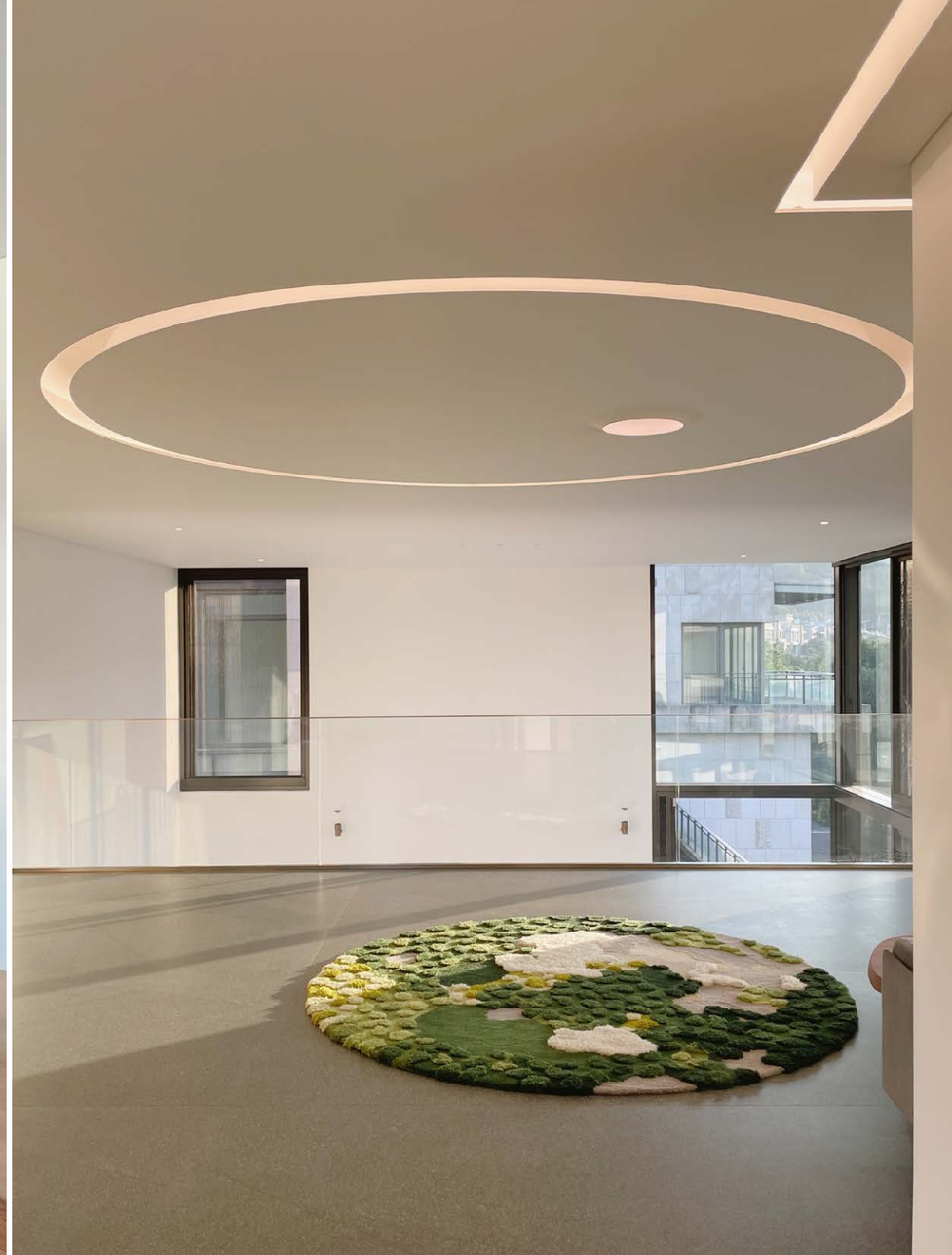

V *indice*
index

V *edifici storici e sacri*
historical and sacred buildings

V *centri culturali – musei*
cultural centers – museums

V *spazi pubblici*
public spaces

V ***case private***
private houses

V *punti vendita*
retails

V *uffici*
offices

V *hotel ristoranti centri benessere*
hotels restaurants wellness centers

V *lavori temporanei di luce*
temporary light works

villa mission hill
studio 10
shenzhen, guangdong, china 2021

V *indice*
index

V *edifici storici e sacri*
historical and sacred buildings

V *centri culturali – musei*
cultural centers – museums

V *spazi pubblici*
public spaces

V ***case private***
private houses

V *punti vendita*
retails

V *uffici*
offices

V *hotel ristoranti centri benessere*
hotels restaurants wellness centers

V *lavori temporanei di luce*
temporary light works

private villa c
meesvisserarch
paesi bassi, the netherlands *2020*

V *indice*
index

V *edifici storici e sacri*
historical and sacred buildings

V *centri culturali – musei*
cultural centers – museums

V *spazi pubblici*
public spaces

V ***case private***
private houses

V *punti vendita*
retails

V *uffici*
offices

V *hotel ristoranti centri benessere*
hotels restaurants wellness centers

V *lavori temporanei di luce*
temporary light works

abitazione privata
luca missio
milano italia italy *2020*

V *indice*
index

V *edifici storici e sacri*
historical and sacred buildings

V *centri culturali – musei*
cultural centers – museums

V *spazi pubblici*
public spaces

V ***case private***
private houses

V *punti vendita*
retails

V *uffici*
offices

V *hotel ristoranti centri benessere*
hotels restaurants wellness centers

V *lavori temporanei di luce*
temporary light works

casa f
fanti bozzetti
ghana 2020

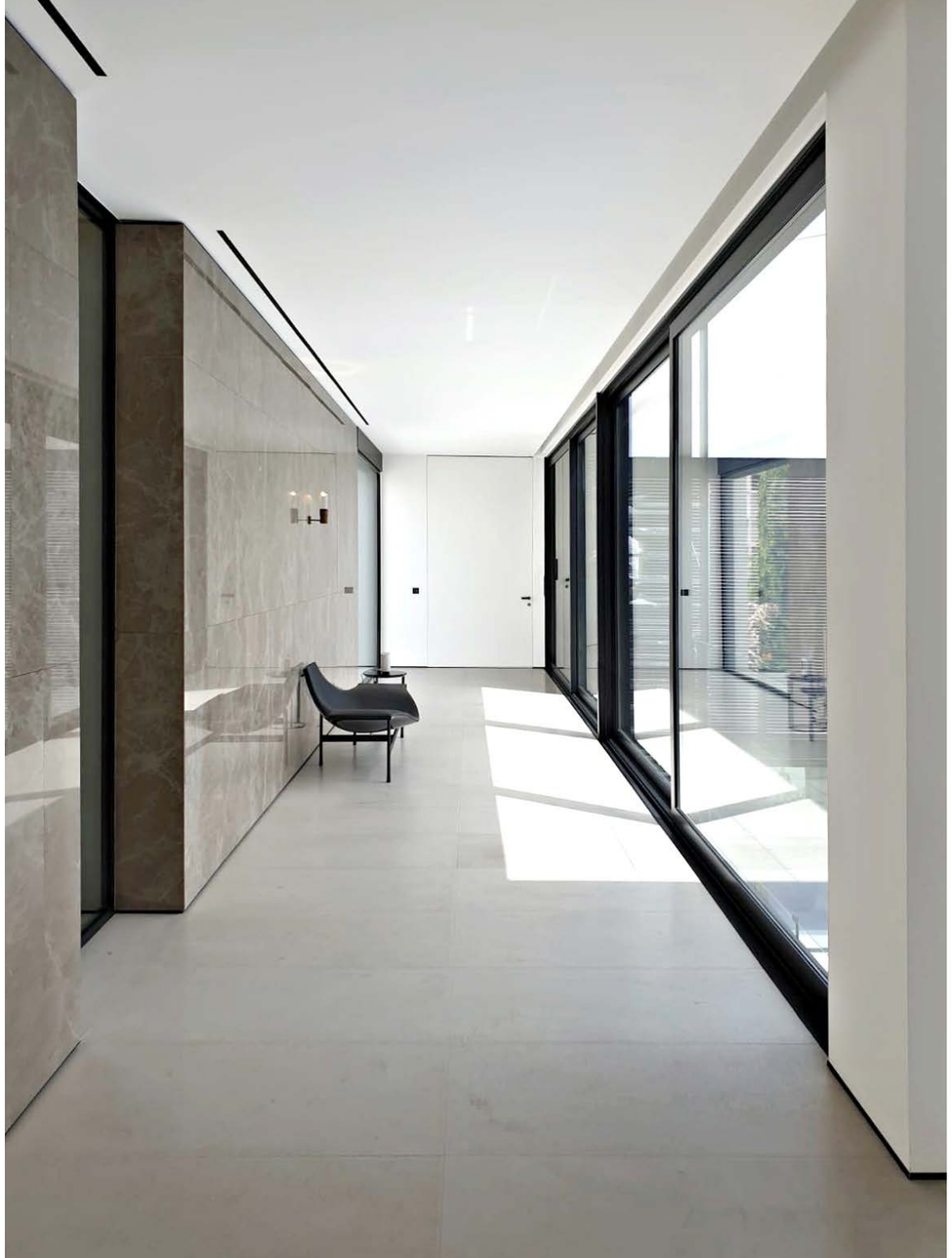

V *indice*
index

V *edifici storici e sacri*
historical and sacred buildings

V *centri culturali – musei*
cultural centers – museums

V *spazi pubblici*
public spaces

V ***case private***
private houses

V *punti vendita*
retails

V *uffici*
offices

V *hotel ristoranti centri benessere*
hotels restaurants wellness centers

V *lavori temporanei di luce*
temporary light works

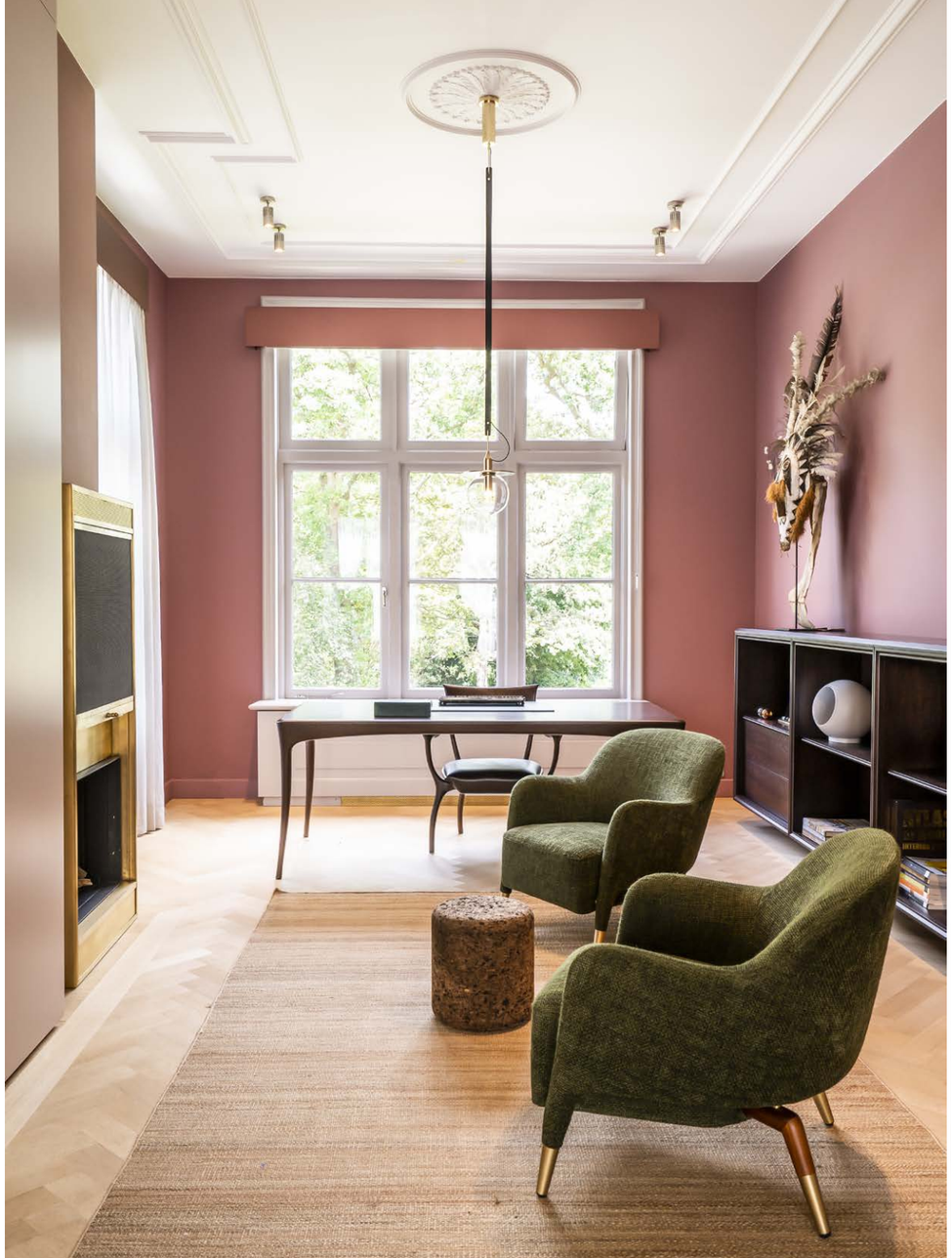

private residence
robert van oosterom
the hague, paesi bassi the netherlands *2020*

V *indice*
index

V *edifici storici e sacri*
historical and sacred buildings

V *centri culturali – musei*
cultural centers – museums

V *spazi pubblici*
public spaces

V ***case private***
private houses

V *punti vendita*
retails

V *uffici*
offices

V *hotel ristoranti centri benessere*
hotels restaurants wellness centers

V *lavori temporanei di luce*
temporary light works

w project
mano shallem
tel aviv, israele israel *2019*

V

V *indice*
index

V *edifici storici e sacri*
historical and sacred buildings

V *centri culturali – musei*
cultural centers – museums

V *spazi pubblici*
public spaces

V ***case private***
private houses

V *punti vendita*
retails

V *uffici*
offices

V *hotel ristoranti centri benessere*
hotels restaurants wellness centers

V *lavori temporanei di luce*
temporary light works

verom penthouse
enrico muscioni architect
falciano, san marino 2019

V *indice*
index

V *edifici storici e sacri*
historical and sacred buildings

V *centri culturali – musei*
cultural centers – museums

V *spazi pubblici*
public spaces

V ***case private***
private houses

V *punti vendita*
retails

V *uffici*
offices

V *hotel ristoranti centri benessere*
hotels restaurants wellness centers

V *lavori temporanei di luce*
temporary light works

red hill house
mathieson architects
canberra, australia 2019

V *indice*
index

V *edifici storici e sacri*
historical and sacred buildings

V *centri culturali – musei*
cultural centers – museums

V *spazi pubblici*
public spaces

V ***case private***
private houses

V *punti vendita*
retails

V *uffici*
offices

V *hotel ristoranti centri benessere*
hotels restaurants wellness centers

V *lavori temporanei di luce*
temporary light works

casa g
alfredo vanotti
sondrio, italia italy *2019*

V *indice*
index

V *edifici storici e sacri*
historical and sacred buildings

V *centri culturali – musei*
cultural centers – museums

V *spazi pubblici*
public spaces

V ***case private***
private houses

V *punti vendita*
retails

V *uffici*
offices

V *hotel ristoranti centri benessere*
hotels restaurants wellness centers

V *lavori temporanei di luce*
temporary light works

casa conti
scr studiocasaliroveda
verona, italia italy *2018*

V *indice*
index

V *edifici storici e sacri*
historical and sacred buildings

V *centri culturali – musei*
cultural centers – museums

V *spazi pubblici*
public spaces

V ***case private***
private houses

V *punti vendita*
retails

V *uffici*
offices

V *hotel ristoranti centri benessere*
hotels restaurants wellness centers

V *lavori temporanei di luce*
temporary light works

chivelstone house
arch. peter zumthor
devon, regno unito uk *2018*

V *indice*
index

V *edifici storici e sacri*
historical and sacred buildings

V *centri culturali – musei*
cultural centers – museums

V *spazi pubblici*
public spaces

V ***case private***
private houses

V *punti vendita*
retails

V *uffici*
offices

V *hotel ristoranti centri benessere*
hotels restaurants wellness centers

V *lavori temporanei di luce*
temporary light works

50 the cresent
matthew woodward
vaucluse, sidney, australia 2018

V *indice*
index

V *edifici storici e sacri*
historical and sacred buildings

V *centri culturali – musei*
cultural centers – museums

V *spazi pubblici*
public spaces

V ***case private***
private houses

V *punti vendita*
retails

V *uffici*
offices

V *hotel ristoranti centri benessere*
hotels restaurants wellness centers

V *lavori temporanei di luce*
temporary light works

badehaus seehotel ambach
arch walter angonese
bolzano, italia italy *2018*

V *indice*
index

V *edifici storici e sacri*
historical and sacred buildings

V *centri culturali – musei*
cultural centers – museums

V *spazi pubblici*
public spaces

V ***case private***
private houses

V *punti vendita*
retails

V *uffici*
offices

V *hotel ristoranti centri benessere*
hotels restaurants wellness centers

V *lavori temporanei di luce*
temporary light works

casa privata
arch. christian gasparini, natoffice
reggio emilia, italia italy *2018*

V *indice*
index

V *edifici storici e sacri*
historical and sacred buildings

V *centri culturali – musei*
cultural centers – museums

V *spazi pubblici*
public spaces

V ***case private***
private houses

V *punti vendita*
retails

V *uffici*
offices

V *hotel ristoranti centri benessere*
hotels restaurants wellness centers

V *lavori temporanei di luce*
temporary light works

abitazione cv gubbio
menichetti+caldarelli architetti
gubbio, italia italy *2018*

V *indice*
index

V *edifici storici e sacri*
historical and sacred buildings

V *centri culturali – musei*
cultural centers – museums

V *spazi pubblici*
public spaces

V ***case private***
private houses

V *punti vendita*
retails

V *uffici*
offices

V *hotel ristoranti centri benessere*
hotels restaurants wellness centers

V *lavori temporanei di luce*
temporary light works

appartamento va
miro architetti
bologna, italia italy *2018*

V *indice*
index

V *edifici storici e sacri*
historical and sacred buildings

V *centri culturali – musei*
cultural centers – museums

V *spazi pubblici*
public spaces

V ***case private***
private houses

V *punti vendita*
retails

V *uffici*
offices

V *hotel ristoranti centri benessere*
hotels restaurants wellness centers

V *lavori temporanei di luce*
temporary light works

attico vd
miro architetti
bologna, italia italy *2018*

V *indice*
index

V *edifici storici e sacri*
historical and sacred buildings

V *centri culturali – musei*
cultural centers – museums

V *spazi pubblici*
public spaces

V ***case private***
private houses

V *punti vendita*
retails

V *uffici*
offices

V *hotel ristoranti centri benessere*
hotels restaurants wellness centers

V *lavori temporanei di luce*
temporary light works

kattameya heights, cairo residence
tarek beshir
il cairo, egitto egypt *2017*

V *indice*
index

V *edifici storici e sacri*
historical and sacred buildings

V *centri culturali – musei*
cultural centers – museums

V *spazi pubblici*
public spaces

V ***case private***
private houses

V *punti vendita*
retails

V *uffici*
offices

V *hotel ristoranti centri benessere*
hotels restaurants wellness centers

V *lavori temporanei di luce*
temporary light works

motor ranch 46
ing. domenico fucili
tavullia, italia italy *2017*

V *indice*
index

V *edifici storici e sacri*
historical and sacred buildings

V *centri culturali – musei*
cultural centers – museums

V *spazi pubblici*
public spaces

V ***case private***
private houses

V *punti vendita*
retails

V *uffici*
offices

V *hotel ristoranti centri benessere*
hotels restaurants wellness centers

V *lavori temporanei di luce*
temporary light works

V *indice*
index

V *edifici storici e sacri*
historical and sacred buildings

V *centri culturali – musei*
cultural centers – museums

V *spazi pubblici*
public spaces

V ***case private***
private houses

V *punti vendita*
retails

V *uffici*
offices

V *hotel ristoranti centri benessere*
hotels restaurants wellness centers

V *lavori temporanei di luce*
temporary light works

ap house
gga gardini gibertini architetti
urbino, italia italy *2017*

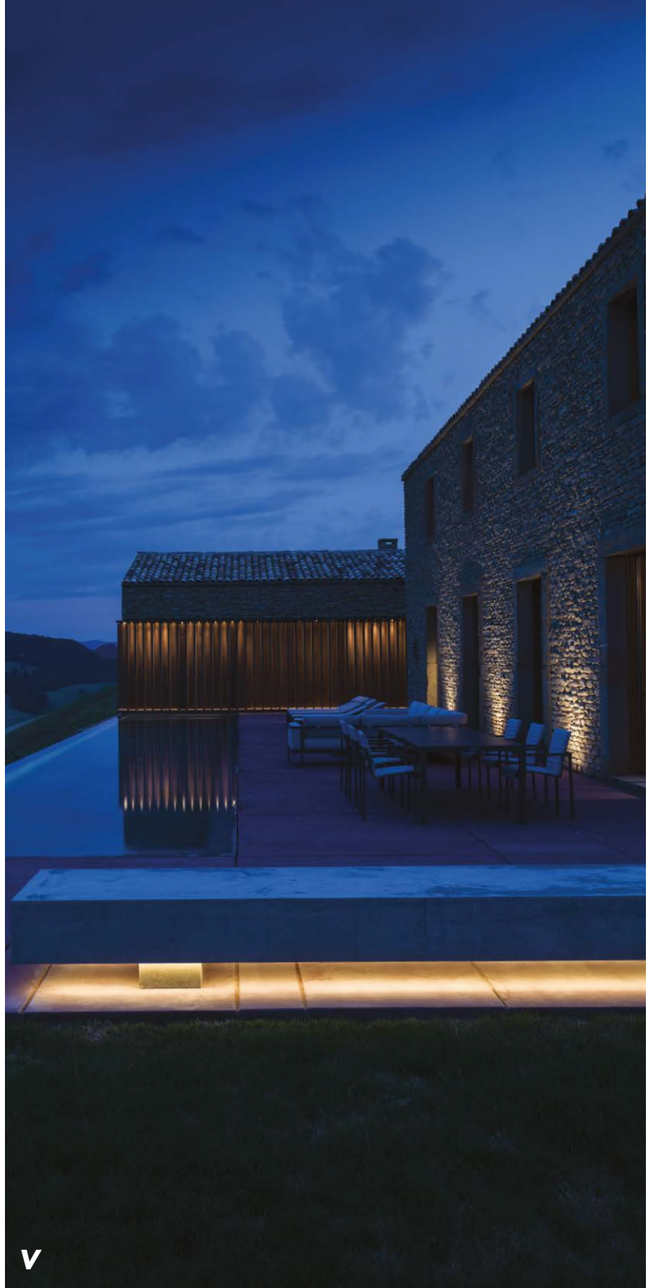

V *indice*
index

V *edifici storici e sacri*
historical and sacred buildings

V *centri culturali – musei*
cultural centers – museums

V *spazi pubblici*
public spaces

V ***case private***
private houses

V *punti vendita*
retails

V *uffici*
offices

V *hotel ristoranti centri benessere*
hotels restaurants wellness centers

V *lavori temporanei di luce*
temporary light works

jumeirah residence
arch. viktor udzenija
dubai, emirati arabi uniti united arab emirates *2017*

V *indice*
index

V *edifici storici e sacri*
historical and sacred buildings

V *centri culturali – musei*
cultural centers – museums

V *spazi pubblici*
public spaces

V ***case private***
private houses

V *punti vendita*
retails

V *uffici*
offices

V *hotel ristoranti centri benessere*
hotels restaurants wellness centers

V *lavori temporanei di luce*
temporary light works

V *indice*
index

V *edifici storici e sacri*
historical and sacred buildings

V *centri culturali – musei*
cultural centers – museums

V *spazi pubblici*
public spaces

V ***case private***
private houses

V *punti vendita*
retails

V *uffici*
offices

V *hotel ristoranti centri benessere*
hotels restaurants wellness centers

V *lavori temporanei di luce*
temporary light works

life house
john pawson architect
llanbister, galles 2016

V *indice*
index

V *edifici storici e sacri*
historical and sacred buildings

V *centri culturali – musei*
cultural centers – museums

V *spazi pubblici*
public spaces

V ***case private***
private houses

V *punti vendita*
retails

V *uffici*
offices

V *hotel ristoranti centri benessere*
hotels restaurants wellness centers

V *lavori temporanei di luce*
temporary light works

yacht sanlorenzo sd112
antonio citterio, patricia viel interiors
viareggio, italia italy *2016*

V *indice*
index

V *edifici storici e sacri*
historical and sacred buildings

V *centri culturali – musei*
cultural centers – museums

V *spazi pubblici*
public spaces

V ***case private***
private houses

V *punti vendita*
retails

V *uffici*
offices

V *hotel ristoranti centri benessere*
hotels restaurants wellness centers

V *lavori temporanei di luce*
temporary light works

casa a old bond street
richard bell architecture
londra, regno unito uk *2015*

V *indice*
index

V *edifici storici e sacri*
historical and sacred buildings

V *centri culturali – musei*
cultural centers – museums

V *spazi pubblici*
public spaces

V ***case private***
private houses

V *punti vendita*
retails

V *uffici*
offices

V *hotel ristoranti centri benessere*
hotels restaurants wellness centers

V *lavori temporanei di luce*
temporary light works

V *indice*
index

V *edifici storici e sacri*
historical and sacred buildings

V *centri culturali – musei*
cultural centers – museums

V *spazi pubblici*
public spaces

V ***case private***
private houses

V *punti vendita*
retails

V *uffici*
offices

V *hotel ristoranti centri benessere*
hotels restaurants wellness centers

V *lavori temporanei di luce*
temporary light works

barca nativa
tripp design
venezia, italia italy *2015*

V *indice*
index

V *edifici storici e sacri*
historical and sacred buildings

V *centri culturali – musei*
cultural centers – museums

V *spazi pubblici*
public spaces

V ***case private***
private houses

V *punti vendita*
retails

V *uffici*
offices

V *hotel ristoranti centri benessere*
hotels restaurants wellness centers

V *lavori temporanei di luce*
temporary light works

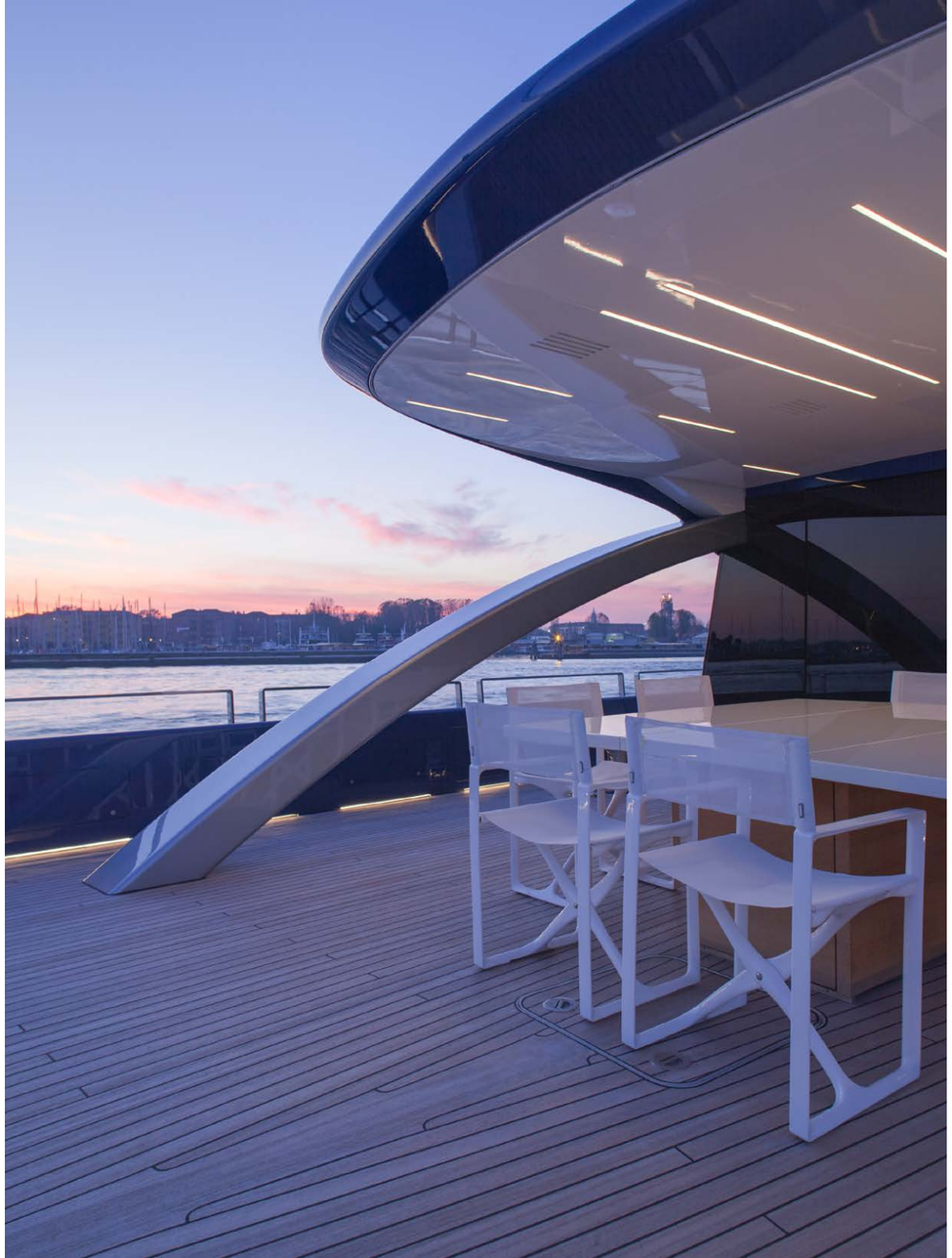

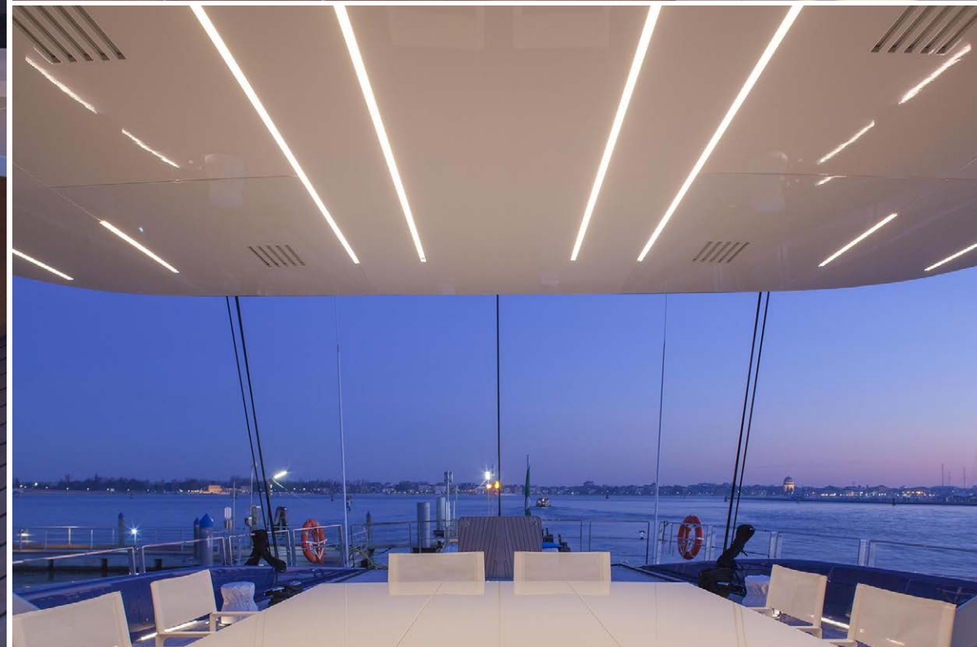

V *indice*
index

V *edifici storici e sacri*
historical and sacred buildings

V *centri culturali – musei*
cultural centers – museums

V *spazi pubblici*
public spaces

V ***case private***
private houses

V *punti vendita*
retails

V *uffici*
offices

V *hotel ristoranti centri benessere*
hotels restaurants wellness centers

V *lavori temporanei di luce*
temporary light works

penthouse index
studio m, arch. abboud malak
dubai, emirati arabi united arab emirates *2013*

V *indice*
index

V *edifici storici e sacri*
historical and sacred buildings

V *centri culturali – musei*
cultural centers – museums

V *spazi pubblici*
public spaces

V ***case private***
private houses

V *punti vendita*
retails

V *uffici*
offices

V *hotel ristoranti centri benessere*
hotels restaurants wellness centers

V *lavori temporanei di luce*
temporary light works

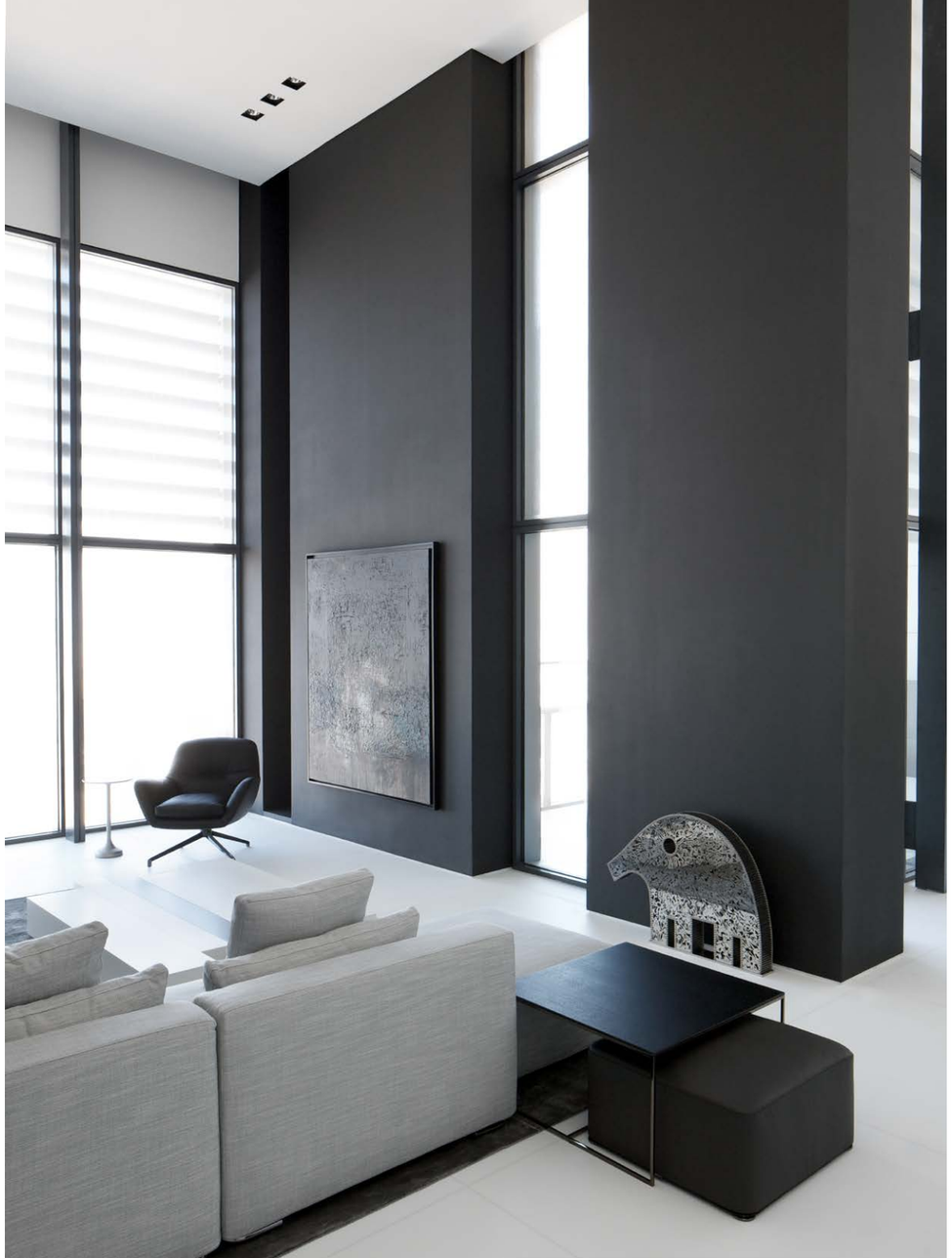

V *indice*
index

V *edifici storici e sacri*
historical and sacred buildings

V *centri culturali – musei*
cultural centers – museums

V *spazi pubblici*
public spaces

V ***case private***
private houses

V *punti vendita*
retails

V *uffici*
offices

V *hotel ristoranti centri benessere*
hotels restaurants wellness centers

V *lavori temporanei di luce*
temporary light works

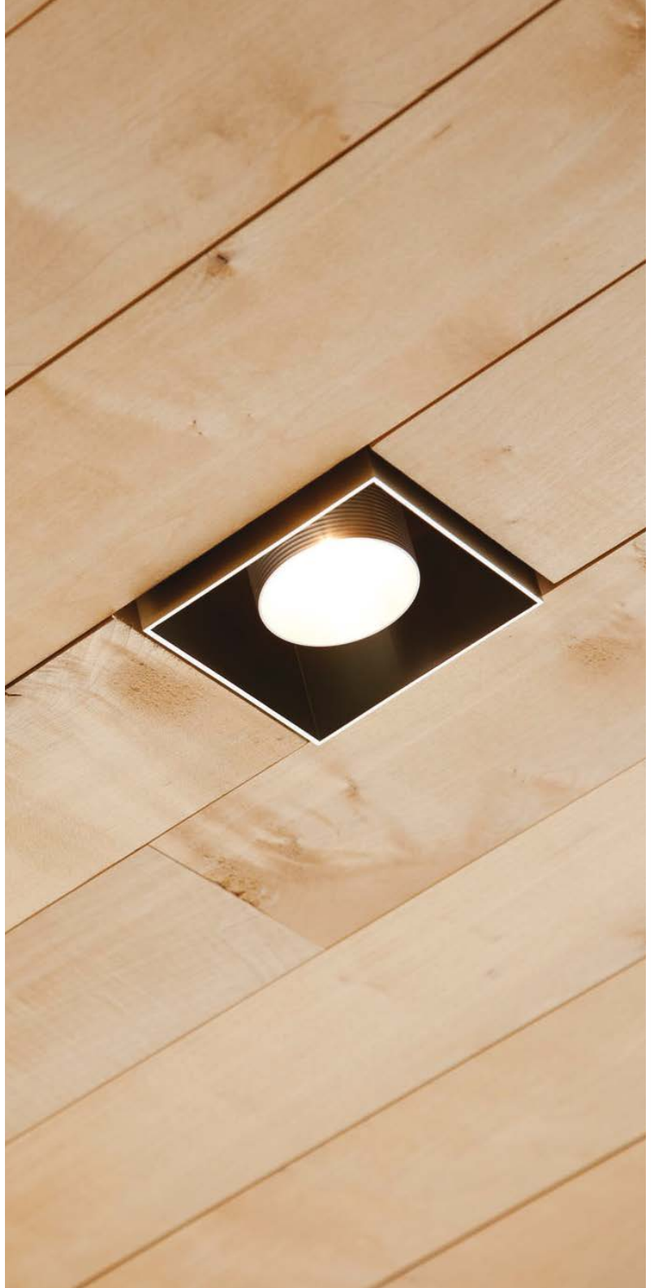

case leis
arch. peter zumthor
leis, svizzera switzerland *2009*

V *indice*
index

V *edifici storici e sacri*
historical and sacred buildings

V *centri culturali – musei*
cultural centers – museums

V *spazi pubblici*
public spaces

V ***case private***
private houses

V *punti vendita*
retails

V *uffici*
offices

V *hotel ristoranti centri benessere*
hotels restaurants wellness centers

V *lavori temporanei di luce*
temporary light works

casa zumthor
arch. peter zumthor
haldenstein, svizzera switzerland *2007*

V *indice*
index

V *edifici storici e sacri*
historical and sacred buildings

V *centri culturali – musei*
cultural centers – museums

V *spazi pubblici*
public spaces

V ***case private***
private houses

V *punti vendita*
retails

V *uffici*
offices

V *hotel ristoranti centri benessere*
hotels restaurants wellness centers

V *lavori temporanei di luce*
temporary light works

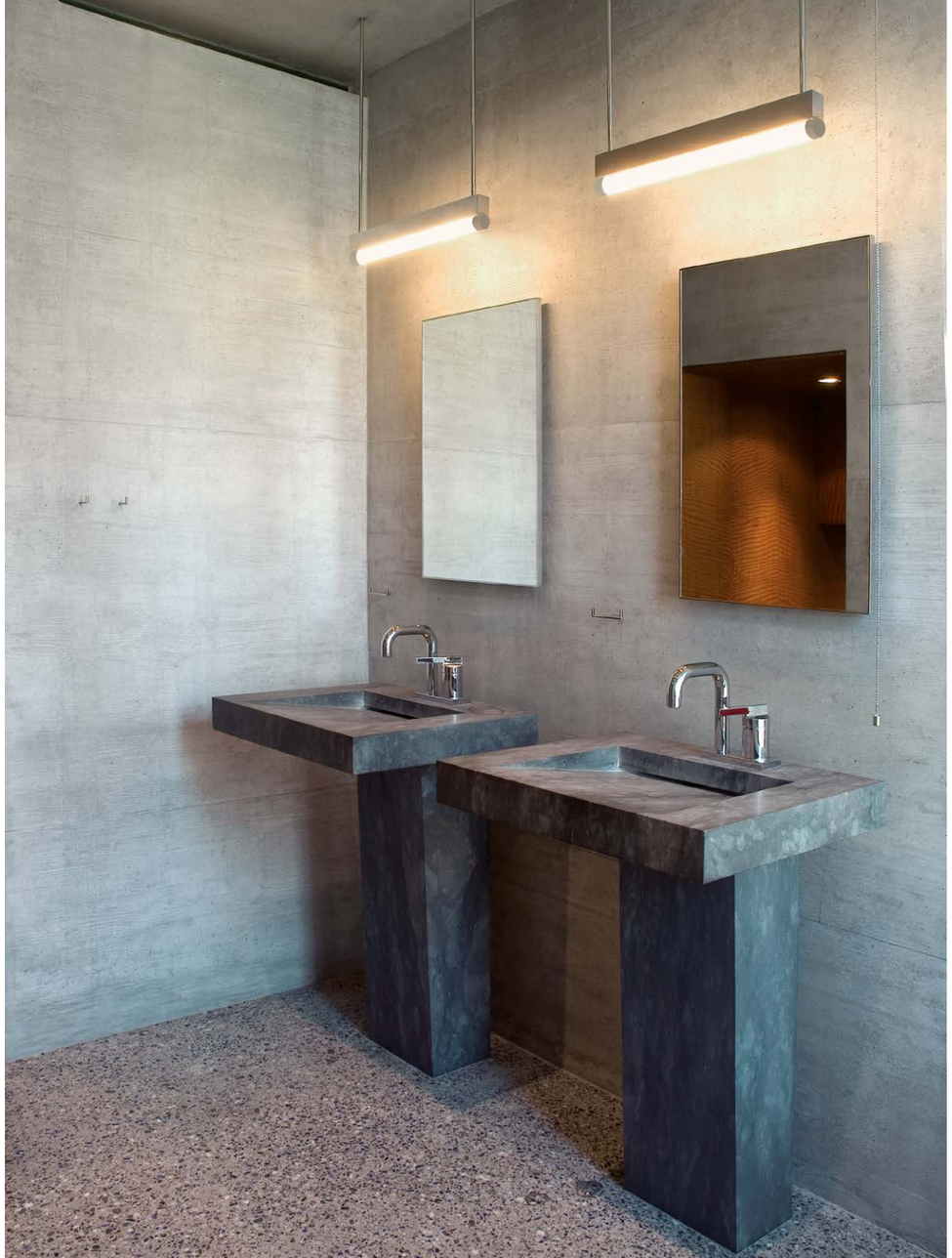

V *indice*
index

V *edifici storici e sacri*
historical and sacred buildings

V *centri culturali – musei*
cultural centers – museums

V *spazi pubblici*
public spaces

V *case private*
private houses

V ***punti vendita***
retails

V *uffici*
offices

V *hotel ristoranti centri benessere*
hotels restaurants wellness centers

V *lavori temporanei di luce*
temporary light works

V ***officine gullo showroom***
matteo gullo
londra, regno unito 2022

V ***courrèges rive gauche***
bernard dubois
parigi, francia 2022

V ***fabriano boutique***
mark associati-igor maggiolini
milano, italia 2022

V ***kith paris***
snarkitecture
paris, france 2021

V ***dada&molteni showroom***
studio sander van hooydonk
leiden, paesi bassi the netherlands *2021*

V ***harlan + holden, lotte world***
david chipperfield, shanghai office
seul, corea del sud south korea *2020*

V ***lenscrafters 49th street***
ugo perillo luxottica
new york, usa 2020

alexander mcqueen
vitkac department store,
varsavia warsaw, *polonia* poland *2020*

brunello cucinelli
varsavia warsaw, *polonia* poland *2020*

V ***papyrus nine one hannam***
wgnb
seul, corea del sud south korea *2020*

V ***ralph & russo in harrods***
londra, regno unito uk *2020*

V ***off white***
hi lite next for ngg
milano, italia italy *2020*

V ***showroom officine gullo***
superspatial
firenze, italia italy *2020*

showroom officine gullo
superspatial
los angeles, usa 2020

lg signature flagship store
the system lab
seoul, corea del sud south korea *2020*

pauw
framework studio
haarlem, paesi bassi the netherlands *2020*

V ***alexander mcqueen***
al-jawad pike
selfridges, londra, regno unito london uk *2020*

aesop westfield
londra, regno unito london uk *2020*

aesop marylebone
londra, regno unito london uk *2020*

charlotte tilbury harrods lakeside
londra, regno unito london uk *2020*

penhaligon's regent street
londra, regno unito london uk *2020*

max mara
dga
milano, italia italy *2020*

showroom visionnaire
milano, italia italy *2020*

negozio franz kraler
studio marastoni
bolzano, itailia italy *2020*

dolce & gabbana
las vegas, usa 2020

maison margiela
londra, regno unito london uk *2020*

maison margiela
parigi, francia paris france *2020*

maison margiela
osaka, giappone japan *2020*

balmain madison square
new york, usa 2020

stella luna
guangzhou, cina china *2020*

V *indice*
index

V *edifici storici e sacri*
historical and sacred buildings

V *centri culturali – musei*
cultural centers – museums

V *spazi pubblici*
public spaces

V *case private*
private houses

V ***punti vendita***
retails

V *uffici*
offices

V *hotel ristoranti centri benessere*
hotels restaurants wellness centers

V *lavori temporanei di luce*
temporary light works

longchamp madrid
madrid, spagna spain *2020*

longchamp firenze
firenze, italia italy *2020*

aesop aix en provence
provence, alpes-cote d'azur, francia france *2020*

la samaritaine
parigi, francia paris france *2020*

longchamp berlino
berlino, germania berlin germany *2020*

V ***jil sander***
john pawson
tokyo, giappone japan *2019*

V ***showroom persol milano***
david chipperfield architects
milano, italia italy *2019*

V ***aesop new town plaza***
aesop
hong kong, cina china *2019*

V ***fervital stone & marble showroom***
framework studio
herzliya, israele israel *2019*

V ***nubikk flagship store***
framework studio
amsterdam, paesi bassi the netherlands *2019*

pauw
framework studio
oegstgeest, paesi bassi the netherlands *2019*

the pink closet boutique
cristina celestino
palazzo avino, ravello, italia italy *2019*

port 1961
e.pinna, g.cristofori
parigi, francia paris france *2019*

dita flagship store
jongkim design studio
seoul, corea del sud south korea *2019*

liaigre flagship store
shanghai, cina china *2019*

V ***nio house shanghai tower***
as architecture studio
shanghai, cina china *2019*

gioielleria bucherer
zurigo, svizzera switzerland *2019*

jil sander
parigi, francia parigi france *2019*

jil sander
singapore 2019

all saints
manchester, regno unito uk *2019*

malin + goetz
londra, regno unito london uk *2019*

pensare casa
enrico berzigotti
jesi, italia italy *2019*

pensare casa
enrico berzigotti
forlì, italia italy *2019*

diesel ostergade
copenhagen, danimarca denmark *2019*

diesel four ways mall
johannesburg, sudafrica southafrica *2019*

diesel miami lincoln road flagship
miami, usa 2019

twin-set
alberto zattin
milano,italia italy *2019*

bugatti
archilinea
parigi, francia paris france *2019*

max&co
dga
reggio emilia italia italy *2019*

max mara sidney flagship store
mmfg
sidney australia 2019

showroom bisazza
arch. carlo dal bianco
milano italia italy *2019*

fope londra
asa studio
londra, regno unito london uk *2019*

roy roger's firenze
valeriani e partners
firenze, italia italy *2019*

showroom scic roma
roma, italia italy *2019*

dolce & gabbana
santa fe messico mexico *2019*

dolce & gabbana
queretaro messico mexico *2019*

V *indice*
index

V *edifici storici e sacri*
historical and sacred buildings

V *centri culturali – musei*
cultural centers – museums

V *spazi pubblici*
public spaces

V *case private*
private houses

V ***punti vendita***
retails

V *uffici*
offices

V *hotel ristoranti centri benessere*
hotels restaurants wellness centers

V *lavori temporanei di luce*
temporary light works

dolce & gabbana
atlanta, usa 2019

dolce & gabbana american dream
usa 2019

dolce & gabbana
dallas, usa 2019

dolce & gabbana
capri, italia italy *2019*

dolce & gabbana
perisur, messico mexico *2019*

loewe ginza
tokyo, giappone japan *2019*

massimo dutti
lisbona, portogallo portugal *2019*

celine rue duophot paris
parigi, francia paris france *2019*

celine francois ier paris
parigi, francia paris france *2019*

celine dubai mall
dubai, emirati arabi uniti united arab emirates *2019*

celine milano la rinascente
milano, italia italy *2019*

gucci dubai mall
dubai, emirati arabi uniti united arab emirates *2019*

gucci berlino
berliino, germania berlin germany *2019*

gucci firenze
firenze, italia italy *2019*

red valentino shenzen coastal city
shenzen, cina china *2019*

givenchy kids schenzhen mix c
shenzen, cina china *2019*

givenchy saks manama
bahrain 2019

boulangerie 157 marcadet
parigi, francia paris france *2019*

red valentino dubai mall
dubai, emirati arabi uniti united arab emirates *2019*

red valentino shinasaibashi daimaru
osaka, giappone japan *2019*

red valentino kyoto isetan
kyoto, giappone japan *2019*

longchamp champs-èlysèes
parigi, francia paris france *2019*

margiela harrods
londra, regno unito london uk *2019*

longchamp bordeaux
gironde, francia france *2019*

longchamp rome
roma, italia italy *2019*

showroom marazzi
studio antonio citterio-patricia viel
milano, italia italy *2019*

galeries lafayette
arch. bjarke ingels group, lighting designer snaik
parigi, francia paris france *2019*

céline madison avenue
arch. hedi slimane
new york, usa 2019

valextra, milano
arch. john pawon
milano, italia italy *2019*

valentino
david chipperfield architects
hong kong, cina china *2019*

blue mountain school
6a architect
londra, regno unito london uk *2018*

luxottica showroom
arch. valeria cattaneo
milano, italia italy *2018*

max mara
arch. duccio grassi
mosca, russia 2018

camper
kengo kuma & associates
barcellona, spagna spain *2018*

ray-ban per scuderia ferrari
studio b612
milano, italia italy *2018*

dolce & gabbana
studio tecnico d&g
al kuwait, kuwait 2018

V *indice*
index

V *edifici storici e sacri*
historical and sacred buildings

V *centri culturali – musei*
cultural centers – museums

V *spazi pubblici*
public spaces

V *case private*
private houses

V ***punti vendita***
retails

V *uffici*
offices

V *hotel ristoranti centri benessere*
hotels restaurants wellness centers

V *lavori temporanei di luce*
temporary light works

V ***dolce & gabbana***
studio tecnico d&g
puerto banus, spagna spain *2018*

V ***dolce & gabbana***
arch. marco costanzi
dubai, emirati arabi uniti united arab emirates *2018*

V ***showroom mercedes***
vonsung
hong kong, cina china *2018*

V ***céline miami design district***
arch. valerio olgiati
miami, usa 2018

V ***valextra, the library***
neri&hu
chengdu, cina china *2018*

V ***valextra, the forest***
kengo kuma & associates
milano, italia italy *2018*

V ***balmain***
balmain, studio amv
milano, italia italy *2018*

V ***pt. leo estate***
stephen jolson architects
victoria, australia 2018

selfridges accessories
david chipperfield
londra, regno unito london uk *2018*

selfridges restaurant
londra, regno unito london uk *2018*

mercedes me showroom
hong kong 2018

camper
arch. tomas alonso
la roca village, barcellona, spagna spain *2018*

gioiellerie chow thai fook
beijing, cina china *2018*

celine omotesando tokyo
tokyo, giappone japan *2018*

celine los angeles rodeo drive
los angeles, usa 2018

celine mount street london
londra, regno unito london uk *2018*

celine kuwait the avenues
kuwait 2018

celine beijing
beijing, cina china *2018*

gucci vienna
vienna, austria 2018

gucci zurigo
zurigo, svizzera switzerland *2018*

gucci tsum
tsum, russia 2018

gucci bicester
bicester, regno unito uk *2018*

gucci ingolstad
ingolstad, gemania germany *2018*

gucci westfield
westfield, londra, regno unito london uk *2018*

vacheron constantin
galeria mokotow,
varsavia warsaw, *polonia* poland *2018*

V ***dolce & gabbana***
steven harrish
roma, italia italy *2017*

V ***garage italia***
arch. michele de lucchi
milano, italia italy *2017*

V ***adeam tokyo***
happenstance collective
tokyo, giappone japan *2017*

V ***philippe model showroom***
arch. marco costanzi
milano, italia 2017

celine praga
praga, repubblica ceca czech republic *2017*

celine monaco
monaco 2017

gucci los angeles rodeo drive
los angeles, usa 2017

gucci kuwait
kuwait 2017

flagship store dunhill
singapore, 2016

V ***aishti seaside***
adjaye associates
beirut, libano lebanon *2016*

V ***sulwhasoo***
neri&hu design and research office
seul, corea del sud south korea *2016*

v *indice*
index

v *edifici storici e sacri*
historical and sacred buildings

v *centri culturali – musei*
cultural centers – museums

v *spazi pubblici*
public spaces

v *case private*
private houses

v ***punti vendita***
retails

v *uffici*
offices

v *hotel ristoranti centri benessere*
hotels restaurants wellness centers

v *lavori temporanei di luce*
temporary light works

v ***penhaligon's***
al-jawad pike
new york, usa 2016

v ***fondaco dei tedeschi***
oma, pjc light studio
venezia, italia italy *2016*

v ***boutique le chocolat***
annamaria giangrasso, lg studio
dubai, emirati arabi united arab emirates *2016*

v ***selfridges***
david chipperfield architects
londra, regno unito london uk *2016*

valentino
varsavia warsaw, *polonia* poland *2016*

redford & grant
varsavia warsaw, *polonia* poland *2016*

v ***giambattista valli***
parigi, francia paris france *2015*

v ***bally***
david chipperfield architects
londra, regno unito london uk *2014*

camper
milano, italia italy *2014*

boutique cartujano
parigi, francia paris france *2014*

v ***domano international fashion showroom***
studio anversa
anversa, belgio belgium *2014*

maserati
vip lounge, pechino, cina china *2013*

bottega veneta
vitkac department store
varsavia warsaw, *polonia* poland *2012*

gucci
vitkac department store
varsavia warsaw, *polonia* poland *2011*

v ***brix, milano***
arch. claudio la viola
milano, italia italy *2010*

van loock
zandhoven, anversa, belgio belgium *2010*

spazio extra
milano italia italy *2010*

theo eyewear shop
anversa, belgio belgium *2009*

conbipel
milano, italia italy *2004*

north fashion
oslo, norvegia norway *2003*

nuovo concept testoni
beirut, paris, hong kong, milano, tokyo 2002

celine
più di 150 negozi in tutto il mondo
more than 150 stores around the world

gucci
più di 500 negozi in tutto il mondo
more than 500 stores around the world

V *indice*
index

V *edifici storici e sacri*
historical and sacred buildings

V *centri culturali – musei*
cultural centers – museums

V *spazi pubblici*
public spaces

V *case private*
private houses

V ***punti vendita***
retails

V *uffici*
offices

V *hotel ristoranti centri benessere*
hotels restaurants wellness centers

V *lavori temporanei di luce*
temporary light works

officine gullo showroom
matteo gullo
londra, regno unito 2022

V *indice*
index

V *edifici storici e sacri*
historical and sacred buildings

V *centri culturali – musei*
cultural centers – museums

V *spazi pubblici*
public spaces

V *case private*
private houses

V ***punti vendita***
retails

V *uffici*
offices

V *hotel ristoranti centri benessere*
hotels restaurants wellness centers

V *lavori temporanei di luce*
temporary light works

courrèges rive gauche
bernard dubois
parigi, francia 2022

V *indice*
index

V *edifici storici e sacri*
historical and sacred buildings

V *centri culturali – musei*
cultural centers – museums

V *spazi pubblici*
public spaces

V *case private*
private houses

V ***punti vendita***
retails

V *uffici*
offices

V *hotel ristoranti centri benessere*
hotels restaurants wellness centers

V *lavori temporanei di luce*
temporary light works

fabriano boutique
mark associati-igor maggiolini
milano, italia 2022

V *indice*
index

V *edifici storici e sacri*
historical and sacred buildings

V *centri culturali – musei*
cultural centers – museums

V *spazi pubblici*
public spaces

V *case private*
private houses

V ***punti vendita***
retails

V *uffici*
offices

V *hotel ristoranti centri benessere*
hotels restaurants wellness centers

V *lavori temporanei di luce*
temporary light works

dada&molteni showroom
sander van hooydonk
leiden, the netherlands 2021

V *indice*
index

V *edifici storici e sacri*
historical and sacred buildings

V *centri culturali – musei*
cultural centers – museums

V *spazi pubblici*
public spaces

V *case private*
private houses

V ***punti vendita***
retails

V *uffici*
offices

V *hotel ristoranti centri benessere*
hotels restaurants wellness centers

V *lavori temporanei di luce*
temporary light works

kith paris
snarkitecture
paris, france 2021

V *indice*
index

V *edifici storici e sacri*
historical and sacred buildings

V *centri culturali – musei*
cultural centers – museums

V *spazi pubblici*
public spaces

V *case private*
private houses

V ***punti vendita***
retails

V *uffici*
offices

V *hotel ristoranti centri benessere*
hotels restaurants wellness centers

V *lavori temporanei di luce*
temporary light works

V *indice*
index

V *edifici storici e sacri*
historical and sacred buildings

V *centri culturali – musei*
cultural centers – museums

V *spazi pubblici*
public spaces

V *case private*
private houses

V ***punti vendita***
retails

V *uffici*
offices

V *hotel ristoranti centri benessere*
hotels restaurants wellness centers

V *lavori temporanei di luce*
temporary light works

V *indice*
index

V *edifici storici e sacri*
historical and sacred buildings

V *centri culturali – musei*
cultural centers – museums

V *spazi pubblici*
public spaces

V *case private*
private houses

V ***punti vendita***
retails

V *uffici*
offices

V *hotel ristoranti centri benessere*
hotels restaurants wellness centers

V *lavori temporanei di luce*
temporary light works

harlan + holden, lotte world
david chipperfield, shanghai office
seul, corea del sud south korea *2020*

V *indice*
index

V *edifici storici e sacri*
historical and sacred buildings

V *centri culturali – musei*
cultural centers – museums

V *spazi pubblici*
public spaces

V *case private*
private houses

V ***punti vendita***
retails

V *uffici*
offices

V *hotel ristoranti centri benessere*
hotels restaurants wellness centers

V *lavori temporanei di luce*
temporary light works

V *indice*
index

V *edifici storici e sacri*
historical and sacred buildings

V *centri culturali – musei*
cultural centers – museums

V *spazi pubblici*
public spaces

V *case private*
private houses

V ***punti vendita***
retails

V *uffici*
offices

V *hotel ristoranti centri benessere*
hotels restaurants wellness centers

V *lavori temporanei di luce*
temporary light works

V *indice*
index

V *edifici storici e sacri*
historical and sacred buildings

V *centri culturali – musei*
cultural centers – museums

V *spazi pubblici*
public spaces

V *case private*
private houses

V ***punti vendita***
retails

V *uffici*
offices

V *hotel ristoranti centri benessere*
hotels restaurants wellness centers

V *lavori temporanei di luce*
temporary light works

lenscrafters 49th street
new york, usa

V *indice*
index

V *edifici storici e sacri*
historical and sacred buildings

V *centri culturali – musei*
cultural centers – museums

V *spazi pubblici*
public spaces

V *case private*
private houses

V ***punti vendita***
retails

V *uffici*
offices

V *hotel ristoranti centri benessere*
hotels restaurants wellness centers

V *lavori temporanei di luce*
temporary light works

papyrus nine one hannam
wgnb
seul, corea del sud south korea *2020*

V *indice*
index

V *edifici storici e sacri*
historical and sacred buildings

V *centri culturali – musei*
cultural centers – museums

V *spazi pubblici*
public spaces

V *case private*
private houses

V ***punti vendita***
retails

V *uffici*
offices

V *hotel ristoranti centri benessere*
hotels restaurants wellness centers

V *lavori temporanei di luce*
temporary light works

ralph & russo in harrods
londra, regno unito london uk *2020*

V *indice*
index

V *edifici storici e sacri*
historical and sacred buildings

V *centri culturali – musei*
cultural centers – museums

V *spazi pubblici*
public spaces

V *case private*
private houses

V ***punti vendita***
retails

V *uffici*
offices

V *hotel ristoranti centri benessere*
hotels restaurants wellness centers

V *lavori temporanei di luce*
temporary light works

off white
hi lite next for ngg
milano, italia italy *2020*

V *indice*
index

V *edifici storici e sacri*
historical and sacred buildings

V *centri culturali – musei*
cultural centers – museums

V *spazi pubblici*
public spaces

V *case private*
private houses

V ***punti vendita***
retails

V *uffici*
offices

V *hotel ristoranti centri benessere*
hotels restaurants wellness centers

V *lavori temporanei di luce*
temporary light works

showroom officine gullo
superspatial
firenze, italia italy *2020*

V *indice*
index

V *edifici storici e sacri*
historical and sacred buildings

V *centri culturali – musei*
cultural centers – museums

V *spazi pubblici*
public spaces

V *case private*
private houses

V ***punti vendita***
retails

V *uffici*
offices

V *hotel ristoranti centri benessere*
hotels restaurants wellness centers

V *lavori temporanei di luce*
temporary light works

alexander mcqueen
al-jawad pike
selfridges, londra, regno unito london uk *2020*

V *indice*
index

V *edifici storici e sacri*
historical and sacred buildings

V *centri culturali – musei*
cultural centers – museums

V *spazi pubblici*
public spaces

V *case private*
private houses

V ***punti vendita***
retails

V *uffici*
offices

V *hotel ristoranti centri benessere*
hotels restaurants wellness centers

V *lavori temporanei di luce*
temporary light works

showroom persol milano
david chipperfield architects
milano, italia italy *2019*

V *indice*
index

V *edifici storici e sacri*
historical and sacred buildings

V *centri culturali – musei*
cultural centers – museums

V *spazi pubblici*
public spaces

V *case private*
private houses

V ***punti vendita***
retails

V *uffici*
offices

V *hotel ristoranti centri benessere*
hotels restaurants wellness centers

V *lavori temporanei di luce*
temporary light works

aesop new town plaza
aesop
hong kong, cina china *2019*

V *indice*
index

V *edifici storici e sacri*
historical and sacred buildings

V *centri culturali – musei*
cultural centers – museums

V *spazi pubblici*
public spaces

V *case private*
private houses

V ***punti vendita***
retails

V *uffici*
offices

V *hotel ristoranti centri benessere*
hotels restaurants wellness centers

V *lavori temporanei di luce*
temporary light works

fervital stone & marble showroom
framework studio
herzliya, israele israel *2019*

V *indice*
index

V *edifici storici e sacri*
historical and sacred buildings

V *centri culturali – musei*
cultural centers – museums

V *spazi pubblici*
public spaces

V *case private*
private houses

V ***punti vendita***
retails

V *uffici*
offices

V *hotel ristoranti centri benessere*
hotels restaurants wellness centers

V *lavori temporanei di luce*
temporary light works

V *indice*
index

V *edifici storici e sacri*
historical and sacred buildings

V *centri culturali – musei*
cultural centers – museums

V *spazi pubblici*
public spaces

V *case private*
private houses

V ***punti vendita***
retails

V *uffici*
offices

V *hotel ristoranti centri benessere*
hotels restaurants wellness centers

V *lavori temporanei di luce*
temporary light works

nubikk flagship store
framework studio
amsterdam, paesi bassi the netherlands *2019*

V *indice*
index

V *edifici storici e sacri*
historical and sacred buildings

V *centri culturali – musei*
cultural centers – museums

V *spazi pubblici*
public spaces

V *case private*
private houses

V ***punti vendita***
retails

V *uffici*
offices

V *hotel ristoranti centri benessere*
hotels restaurants wellness centers

V *lavori temporanei di luce*
temporary light works

nio house shanghai tower
as architecture studio
shanghai, cina china *2019*

V *indice*
index

V *edifici storici e sacri*
historical and sacred buildings

V *centri culturali – musei*
cultural centers – museums

V *spazi pubblici*
public spaces

V *case private*
private houses

V ***punti vendita***
retails

V *uffici*
offices

V *hotel ristoranti centri benessere*
hotels restaurants wellness centers

V *lavori temporanei di luce*
temporary light works

foxey adeam
happenstance collective
tokyo, giappone japan *2019*

V *indice*
index

V *edifici storici e sacri*
historical and sacred buildings

V *centri culturali – musei*
cultural centers – museums

V *spazi pubblici*
public spaces

V *case private*
private houses

V ***punti vendita***
retails

V *uffici*
offices

V *hotel ristoranti centri benessere*
hotels restaurants wellness centers

V *lavori temporanei di luce*
temporary light works

showroom marazzi
studio antonio citterio-patricia viel
milano, italia italy *2019*

V *indice*
index

V *edifici storici e sacri*
historical and sacred buildings

V *centri culturali – musei*
cultural centers – museums

V *spazi pubblici*
public spaces

V *case private*
private houses

V ***punti vendita***
retails

V *uffici*
offices

V *hotel ristoranti centri benessere*
hotels restaurants wellness centers

V *lavori temporanei di luce*
temporary light works

galeries lafayette
arch. bjarke ingels group
lighting designer snaik
champs elysées, parigi, francia paris france *2019*

V *indice*
index

V *edifici storici e sacri*
historical and sacred buildings

V *centri culturali – musei*
cultural centers – museums

V *spazi pubblici*
public spaces

V *case private*
private houses

V ***punti vendita***
retails

V *uffici*
offices

V *hotel ristoranti centri benessere*
hotels restaurants wellness centers

V *lavori temporanei di luce*
temporary light works

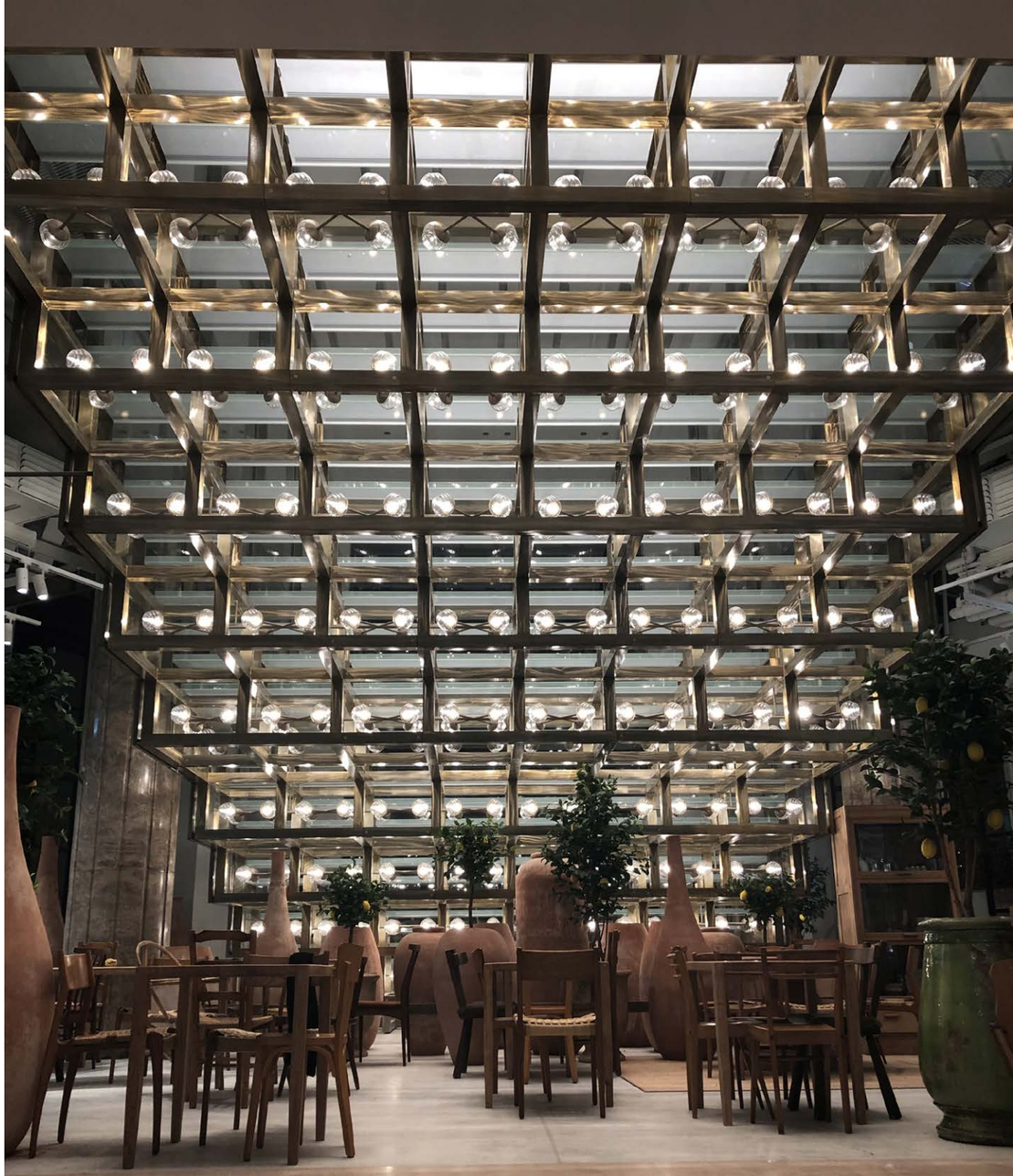

V *indice*
index

V *edifici storici e sacri*
historical and sacred buildings

V *centri culturali – musei*
cultural centers – museums

V *spazi pubblici*
public spaces

V *case private*
private houses

V ***punti vendita***
retails

V *uffici*
offices

V *hotel ristoranti centri benessere*
hotels restaurants wellness centers

V *lavori temporanei di luce*
temporary light works

céline madison avenue
arch. hedi slimane
new york, usa 2019

V *indice*
index

V *edifici storici e sacri*
historical and sacred buildings

V *centri culturali – musei*
cultural centers – museums

V *spazi pubblici*
public spaces

V *case private*
private houses

V ***punti vendita***
retails

V *uffici*
offices

V *hotel ristoranti centri benessere*
hotels restaurants wellness centers

V *lavori temporanei di luce*
temporary light works

valextra
arch. john pawon
milano, italia italy *2019*

V *indice*
index

V *edifici storici e sacri*
historical and sacred buildings

V *centri culturali – musei*
cultural centers – museums

V *spazi pubblici*
public spaces

V *case private*
private houses

V ***punti vendita***
retails

V *uffici*
offices

V *hotel ristoranti centri benessere*
hotels restaurants wellness centers

V *lavori temporanei di luce*
temporary light works

blue mountain school
6a architect
londra, regno unito london uk *2018*

V *indice*
index

V *edifici storici e sacri*
historical and sacred buildings

V *centri culturali – musei*
cultural centers – museums

V *spazi pubblici*
public spaces

V *case private*
private houses

V ***punti vendita***
retails

V *uffici*
offices

V *hotel ristoranti centri benessere*
hotels restaurants wellness centers

V *lavori temporanei di luce*
temporary light works

luxottica showroom
arch. valeria cattaneo
milano, italia italy 2018

V *indice*
index

V *edifici storici e sacri*
historical and sacred buildings

V *centri culturali – musei*
cultural centers – museums

V *spazi pubblici*
public spaces

V *case private*
private houses

V ***punti vendita***
retails

V *uffici*
offices

V *hotel ristoranti centri benessere*
hotels restaurants wellness centers

V *lavori temporanei di luce*
temporary light works

max mara
duccio grassi
mosca, russia 2018

V *indice*
index

V *edifici storici e sacri*
historical and sacred buildings

V *centri culturali – musei*
cultural centers – museums

V *spazi pubblici*
public spaces

V *case private*
private houses

V ***punti vendita***
retails

V *uffici*
offices

V *hotel ristoranti centri benessere*
hotels restaurants wellness centers

V *lavori temporanei di luce*
temporary light works

jil sander
john pawson
tokyo, giappone japan *2019*

V *indice*
index

V *edifici storici e sacri*
historical and sacred buildings

V *centri culturali – musei*
cultural centers – museums

V *spazi pubblici*
public spaces

V *case private*
private houses

V ***punti vendita***
retails

V *uffici*
offices

V *hotel ristoranti centri benessere*
hotels restaurants wellness centers

V *lavori temporanei di luce*
temporary light works

camper
kengo kuma & associates
barcellona, spagna spain *2018*

V *indice*
index

V *edifici storici e sacri*
historical and sacred buildings

V *centri culturali – musei*
cultural centers – museums

V *spazi pubblici*
public spaces

V *case private*
private houses

V ***punti vendita***
retails

V *uffici*
offices

V *hotel ristoranti centri benessere*
hotels restaurants wellness centers

V *lavori temporanei di luce*
temporary light works

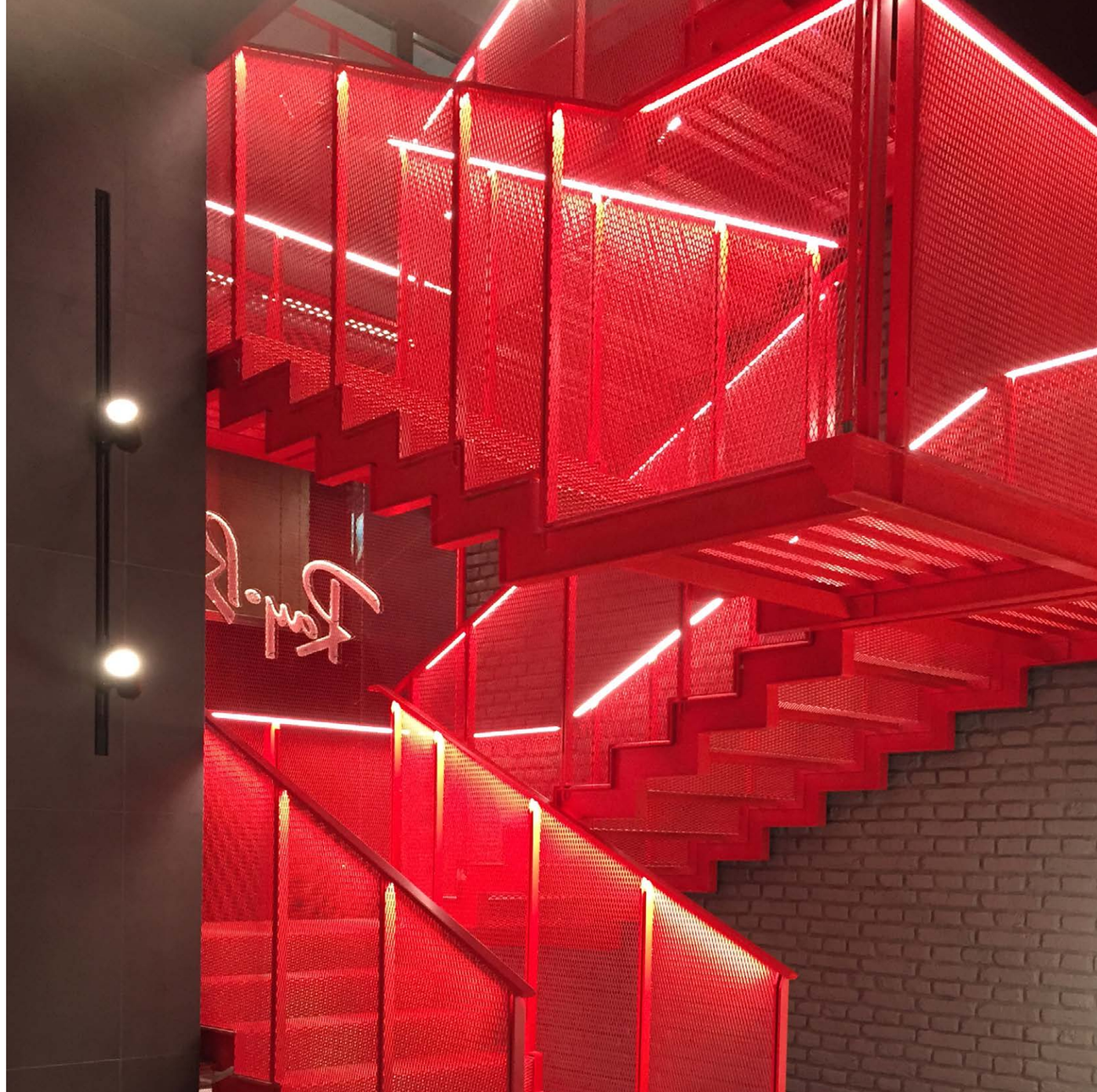

ray-ban per scuderia ferrari
studio b612
milano, italia italy *2018*

V *indice*
index

V *edifici storici e sacri*
historical and sacred buildings

V *centri culturali – musei*
cultural centers – museums

V *spazi pubblici*
public spaces

V *case private*
private houses

V ***punti vendita***
retails

V *uffici*
offices

V *hotel ristoranti centri benessere*
hotels restaurants wellness centers

V *lavori temporanei di luce*
temporary light works

dolce & gabbana
studio tecnico d&g
al kuwait, kuwait 2018

V *indice*
index

V *edifici storici e sacri*
historical and sacred buildings

V *centri culturali – musei*
cultural centers – museums

V *spazi pubblici*
public spaces

V *case private*
private houses

V ***punti vendita***
retails

V *uffici*
offices

V *hotel ristoranti centri benessere*
hotels restaurants wellness centers

V *lavori temporanei di luce*
temporary light works

dolce & gabbana
studio tecnico d&g
puerto banus, spagna spain *2018*

V *indice*
index

V *edifici storici e sacri*
historical and sacred buildings

V *centri culturali – musei*
cultural centers – museums

V *spazi pubblici*
public spaces

V *case private*
private houses

V ***punti vendita***
retails

V *uffici*
offices

V *hotel ristoranti centri benessere*
hotels restaurants wellness centers

V *lavori temporanei di luce*
temporary light works

dolce & gabbana
arch. marco costanzi
dubai, emirati arabi uniti united arab emirates *2018*

V *indice*
index

V *edifici storici e sacri*
historical and sacred buildings

V *centri culturali – musei*
cultural centers – museums

V *spazi pubblici*
public spaces

V *case private*
private houses

V ***punti vendita***
retails

V *uffici*
offices

V *hotel ristoranti centri benessere*
hotels restaurants wellness centers

V *lavori temporanei di luce*
temporary light works

showroom mercedes
vonsung
hong kong, cina china *2018*

V *indice*
index

V *edifici storici e sacri*
historical and sacred buildings

V *centri culturali – musei*
cultural centers – museums

V *spazi pubblici*
public spaces

V *case private*
private houses

V ***punti vendita***
retails

V *uffici*
offices

V *hotel ristoranti centri benessere*
hotels restaurants wellness centers

V *lavori temporanei di luce*
temporary light works

céline miami design district
arch. valerio olgiati
miami, usa 2018

V *indice*
index

V *edifici storici e sacri*
historical and sacred buildings

V *centri culturali – musei*
cultural centers – museums

V *spazi pubblici*
public spaces

V *case private*
private houses

V ***punti vendita***
retails

V *uffici*
offices

V *hotel ristoranti centri benessere*
hotels restaurants wellness centers

V *lavori temporanei di luce*
temporary light works

valextra, the library
neri&hu
chengdu, cina china *2018*

V *indice*
index

V *edifici storici e sacri*
historical and sacred buildings

V *centri culturali – musei*
cultural centers – museums

V *spazi pubblici*
public spaces

V *case private*
private houses

V ***punti vendita***
retails

V *uffici*
offices

V *hotel ristoranti centri benessere*
hotels restaurants wellness centers

V *lavori temporanei di luce*
temporary light works

valextra, the forest
kengo kuma & associates
milano, italia italy *2018*

V *indice*
index

V *edifici storici e sacri*
historical and sacred buildings

V *centri culturali – musei*
cultural centers – museums

V *spazi pubblici*
public spaces

V *case private*
private houses

V ***punti vendita***
retails

V *uffici*
offices

V *hotel ristoranti centri benessere*
hotels restaurants wellness centers

V *lavori temporanei di luce*
temporary light works

balmain
balmain, studio amv
milano, italia italy *2018*

V *indice*
index

V *edifici storici e sacri*
historical and sacred buildings

V *centri culturali – musei*
cultural centers – museums

V *spazi pubblici*
public spaces

V *case private*
private houses

V ***punti vendita***
retails

V *uffici*
offices

V *hotel ristoranti centri benessere*
hotels restaurants wellness centers

V *lavori temporanei di luce*
temporary light works

pt leo estate
arch. stephen jolson
victoria, australia 2018

V *indice*
index

V *edifici storici e sacri*
historical and sacred buildings

V *centri culturali – musei*
cultural centers – museums

V *spazi pubblici*
public spaces

V *case private*
private houses

V ***punti vendita***
retails

V *uffici*
offices

V *hotel ristoranti centri benessere*
hotels restaurants wellness centers

V *lavori temporanei di luce*
temporary light works

dolce & gabbana
steven harrish
roma, italia italy *2017*

V *indice*
index

V *edifici storici e sacri*
historical and sacred buildings

V *centri culturali – musei*
cultural centers – museums

V *spazi pubblici*
public spaces

V *case private*
private houses

V ***punti vendita***
retails

V *uffici*
offices

V *hotel ristoranti centri benessere*
hotels restaurants wellness centers

V *lavori temporanei di luce*
temporary light works

garage italia
arch. michele de lucchi
milano, italia italy *2017*

V *indice*
index

V *edifici storici e sacri*
historical and sacred buildings

V *centri culturali – musei*
cultural centers – museums

V *spazi pubblici*
public spaces

V *case private*
private houses

V ***punti vendita***
retails

V *uffici*
offices

V *hotel ristoranti centri benessere*
hotels restaurants wellness centers

V *lavori temporanei di luce*
temporary light works

V *indice*
index

V *edifici storici e sacri*
historical and sacred buildings

V *centri culturali – musei*
cultural centers – museums

V *spazi pubblici*
public spaces

V *case private*
private houses

V ***punti vendita***
retails

V *uffici*
offices

V *hotel ristoranti centri benessere*
hotels restaurants wellness centers

V *lavori temporanei di luce*
temporary light works

adeam tokyo
happenstance collective
tokyo, giappone japan *2017*

V *indice*
index

V *edifici storici e sacri*
historical and sacred buildings

V *centri culturali – musei*
cultural centers – museums

V *spazi pubblici*
public spaces

V *case private*
private houses

V ***punti vendita***
retails

V *uffici*
offices

V *hotel ristoranti centri benessere*
hotels restaurants wellness centers

V *lavori temporanei di luce*
temporary light works

V *indice*
index

V *edifici storici e sacri*
historical and sacred buildings

V *centri culturali – musei*
cultural centers – museums

V *spazi pubblici*
public spaces

V *case private*
private houses

V ***punti vendita***
retails

V *uffici*
offices

V *hotel ristoranti centri benessere*
hotels restaurants wellness centers

V *lavori temporanei di luce*
temporary light works

philippe model showroom
arch. marco costanzi
milano, italia italy *2017*

V *indice*
index

V *edifici storici e sacri*
historical and sacred buildings

V *centri culturali – musei*
cultural centers – museums

V *spazi pubblici*
public spaces

V *case private*
private houses

V ***punti vendita***
retails

V *uffici*
offices

V *hotel ristoranti centri benessere*
hotels restaurants wellness centers

V *lavori temporanei di luce*
temporary light works

V *indice*
index

V *edifici storici e sacri*
historical and sacred buildings

V *centri culturali – musei*
cultural centers – museums

V *spazi pubblici*
public spaces

V *case private*
private houses

V ***punti vendita***
retails

V *uffici*
offices

V *hotel ristoranti centri benessere*
hotels restaurants wellness centers

V *lavori temporanei di luce*
temporary light works

aishti seaside
adjaye associates
beirut, libano lebanon *2016*

V *indice*
index

V *edifici storici e sacri*
historical and sacred buildings

V *centri culturali – musei*
cultural centers – museums

V *spazi pubblici*
public spaces

V *case private*
private houses

V ***punti vendita***
retails

V *uffici*
offices

V *hotel ristoranti centri benessere*
hotels restaurants wellness centers

V *lavori temporanei di luce*
temporary light works

sulwhasoo
neri&hu design and research office
seul, sud corea south korea *2016*

V *indice*
index

V *edifici storici e sacri*
historical and sacred buildings

V *centri culturali – musei*
cultural centers – museums

V *spazi pubblici*
public spaces

V *case private*
private houses

V ***punti vendita***
retails

V *uffici*
offices

V *hotel ristoranti centri benessere*
hotels restaurants wellness centers

V *lavori temporanei di luce*
temporary light works

V *indice*
index

V *edifici storici e sacri*
historical and sacred buildings

V *centri culturali – musei*
cultural centers – museums

V *spazi pubblici*
public spaces

V *case private*
private houses

V ***punti vendita***
retails

V *uffici*
offices

V *hotel ristoranti centri benessere*
hotels restaurants wellness centers

V *lavori temporanei di luce*
temporary light works

V *indice*
index

V *edifici storici e sacri*
historical and sacred buildings

V *centri culturali – musei*
cultural centers – museums

V *spazi pubblici*
public spaces

V *case private*
private houses

V ***punti vendita***
retails

V *uffici*
offices

V *hotel ristoranti centri benessere*
hotels restaurants wellness centers

V *lavori temporanei di luce*
temporary light works

penhaligon's
al-jawad pike
new york, usa 2016

V *indice*
index

V *edifici storici e sacri*
historical and sacred buildings

V *centri culturali – musei*
cultural centers – museums

V *spazi pubblici*
public spaces

V *case private*
private houses

V ***punti vendita***
retails

V *uffici*
offices

V *hotel ristoranti centri benessere*
hotels restaurants wellness centers

V *lavori temporanei di luce*
temporary light works

V *indice*
index

V *edifici storici e sacri*
historical and sacred buildings

V *centri culturali – musei*
cultural centers – museums

V *spazi pubblici*
public spaces

V *case private*
private houses

V ***punti vendita***
retails

V *uffici*
offices

V *hotel ristoranti centri benessere*
hotels restaurants wellness centers

V *lavori temporanei di luce*
temporary light works

fondaco dei tedeschi
oma, pjc light studio
venezia, italia italy *2016*

V *indice*
index

V *edifici storici e sacri*
historical and sacred buildings

V *centri culturali – musei*
cultural centers – museums

V *spazi pubblici*
public spaces

V *case private*
private houses

V ***punti vendita***
retails

V *uffici*
offices

V *hotel ristoranti centri benessere*
hotels restaurants wellness centers

V *lavori temporanei di luce*
temporary light works

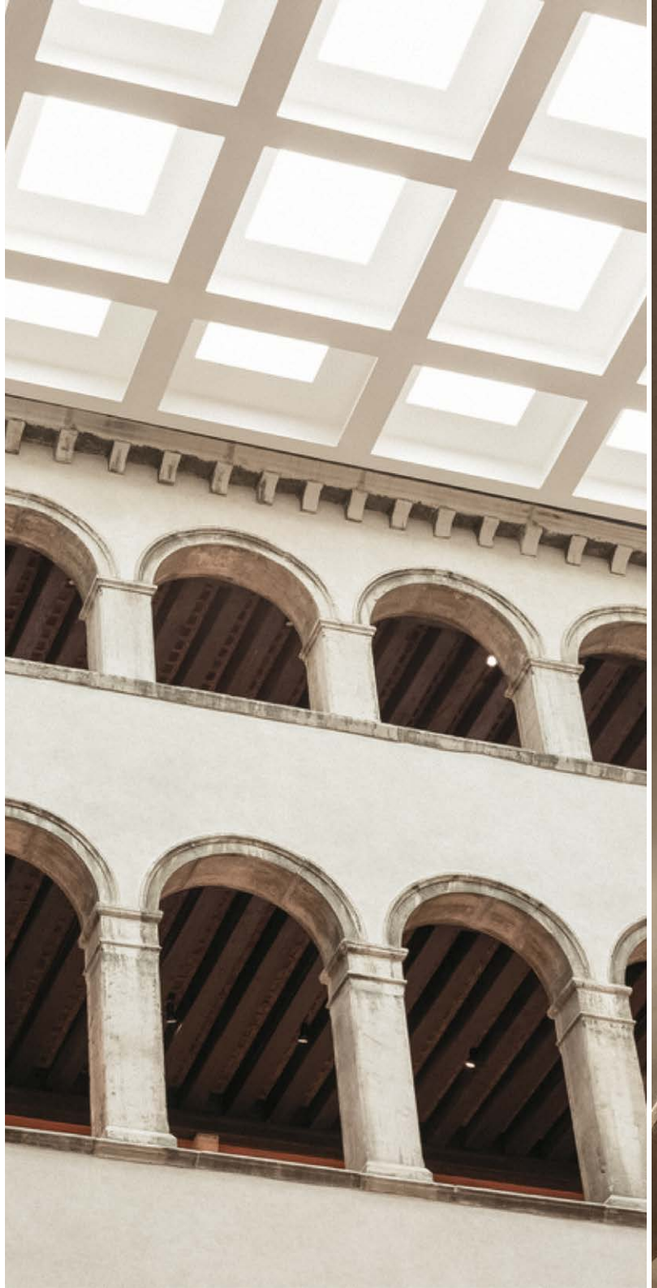

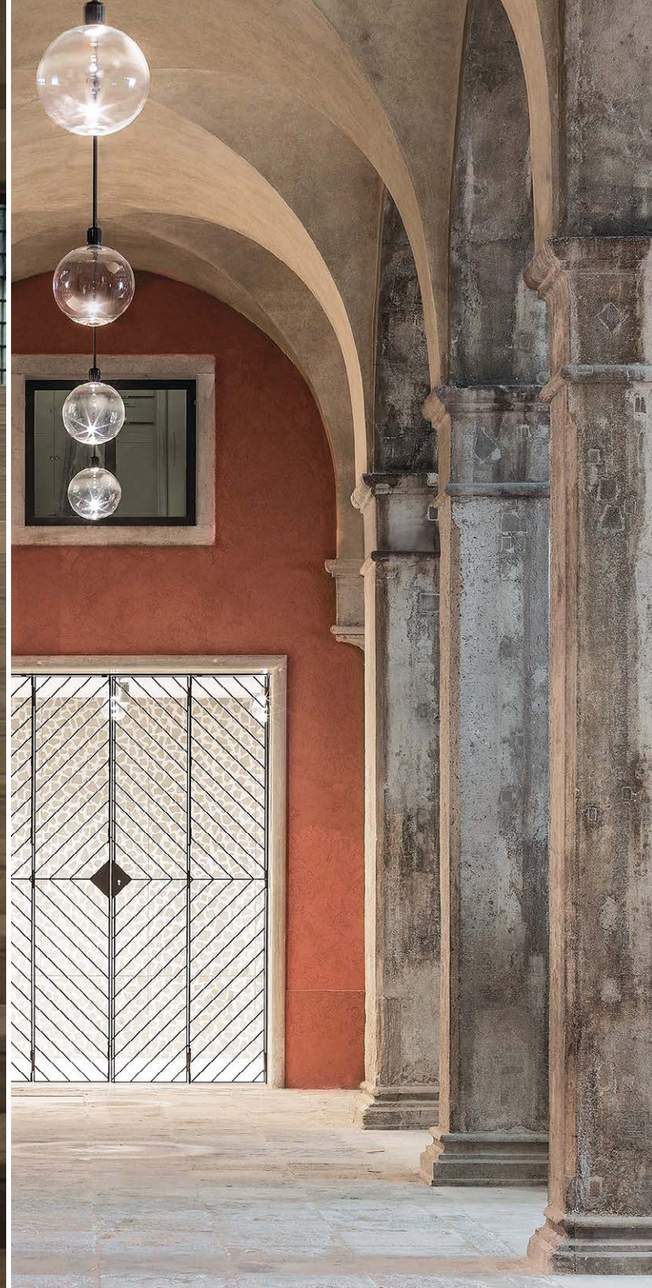

V *indice*
index

V *edifici storici e sacri*
historical and sacred buildings

V *centri culturali – musei*
cultural centers – museums

V *spazi pubblici*
public spaces

V *case private*
private houses

V ***punti vendita***
retails

V *uffici*
offices

V *hotel ristoranti centri benessere*
hotels restaurants wellness centers

V *lavori temporanei di luce*
temporary light works

boutique le chocolat
annamaria giangrasso, lg studio
dubai, emirati arabi united arab emirates *2016*

V *indice*
index

V *edifici storici e sacri*
historical and sacred buildings

V *centri culturali – musei*
cultural centers – museums

V *spazi pubblici*
public spaces

V *case private*
private houses

V ***punti vendita***
retails

V *uffici*
offices

V *hotel ristoranti centri benessere*
hotels restaurants wellness centers

V *lavori temporanei di luce*
temporary light works

V *indice*
index

V *edifici storici e sacri*
historical and sacred buildings

V *centri culturali – musei*
cultural centers – museums

V *spazi pubblici*
public spaces

V *case private*
private houses

V ***punti vendita***
retails

V *uffici*
offices

V *hotel ristoranti centri benessere*
hotels restaurants wellness centers

V *lavori temporanei di luce*
temporary light works

selfridges
david chipperfield architects
londra, regno unito london uk *2016*

V *indice*
index

V *edifici storici e sacri*
historical and sacred buildings

V *centri culturali – musei*
cultural centers – museums

V *spazi pubblici*
public spaces

V *case private*
private houses

V ***punti vendita***
retails

V *uffici*
offices

V *hotel ristoranti centri benessere*
hotels restaurants wellness centers

V *lavori temporanei di luce*
temporary light works

giambattista valli
parigi, francia paris france *2015*

V *indice*
index

V *edifici storici e sacri*
historical and sacred buildings

V *centri culturali – musei*
cultural centers – museums

V *spazi pubblici*
public spaces

V *case private*
private houses

V ***punti vendita***
retails

V *uffici*
offices

V *hotel ristoranti centri benessere*
hotels restaurants wellness centers

V *lavori temporanei di luce*
temporary light works

bally
david chipperfield architects
londra, regno unito london uk *2014*

V *indice*
index

V *edifici storici e sacri*
historical and sacred buildings

V *centri culturali – musei*
cultural centers – museums

V *spazi pubblici*
public spaces

V *case private*
private houses

V ***punti vendita***
retails

V *uffici*
offices

V *hotel ristoranti centri benessere*
hotels restaurants wellness centers

V *lavori temporanei di luce*
temporary light works

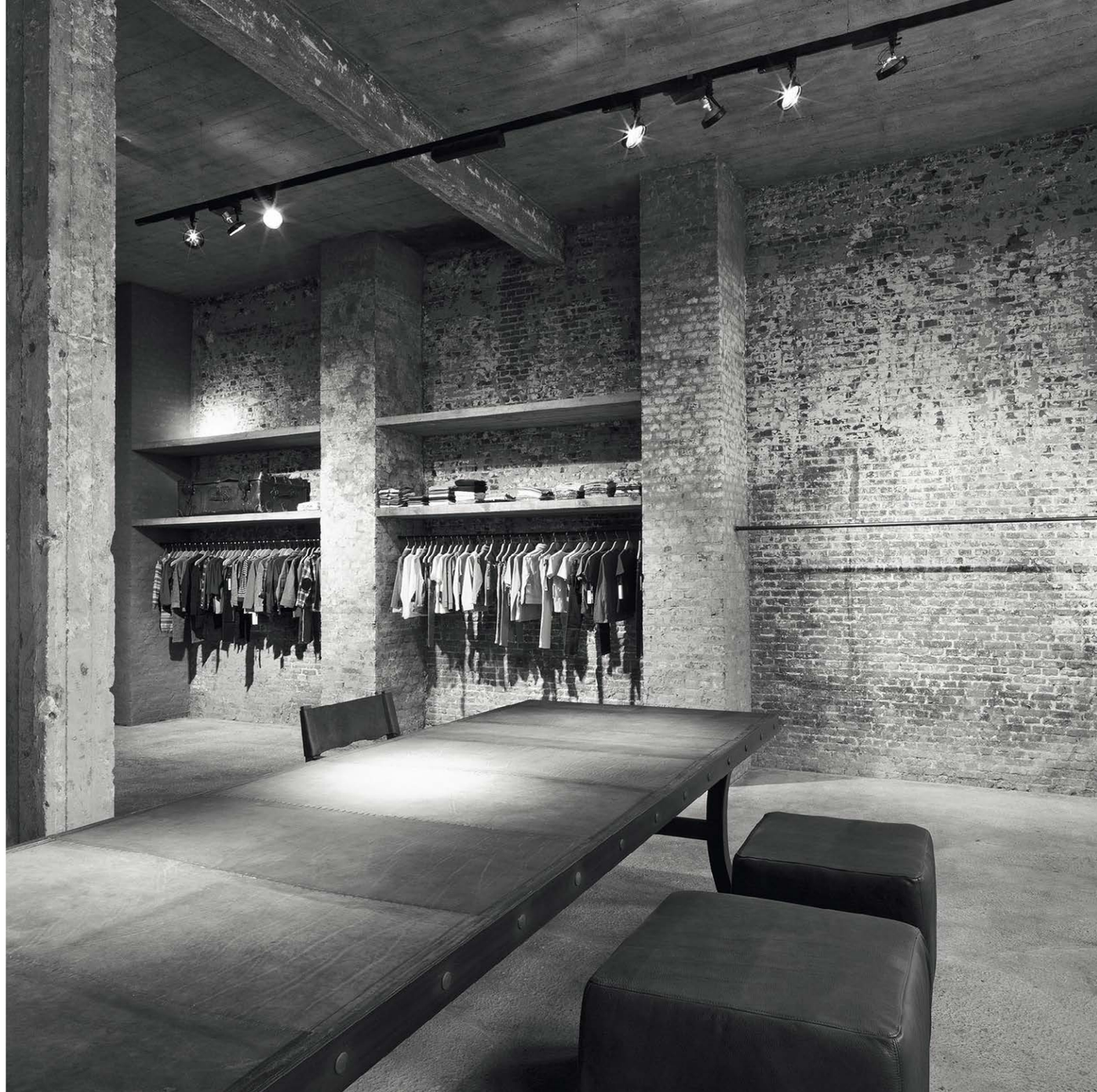

domano international fashion showroom
studio anversa
anversa, belgio belgium *2014*

V *indice*
index

V *edifici storici e sacri*
historical and sacred buildings

V *centri culturali – musei*
cultural centers – museums

V *spazi pubblici*
public spaces

V *case private*
private houses

V ***punti vendita***
retails

V *uffici*
offices

V *hotel ristoranti centri benessere*
hotels restaurants wellness centers

V *lavori temporanei di luce*
temporary light works

brix
arch. claudio la viola
milano, italia italy *2010*

valentino
david chipperfield architects
beverly hills, usa 2011
milano, italia italy *2012*
chengdu, cina china *2013*
shanghai, cina china *2013*
vienna, austria 2013
beijing, cina china *2014*
hong kong, cina china *2014*
new york, usa 2014
san francisco, usa 2014
parigi, francia paris france *2014*
roma, italia italy *2015*
londra, regno unito london uk *2016 (vincitore RIBA london award)*
tokyo, giappone japan *2017*
milano, italia italy *2017*
dubai, emirati arabi uniti united arab emirates *2018*
shenzen, cina china *2019*
dubaai, emirati arabi uniti united arab emirates *2019*
osaka, giappone japan *2019*
kyoto, giappone japan *2019*
sanlitun, beijing cina china *2019*
costa mesa, usa 2020
barvikha, russia 2020

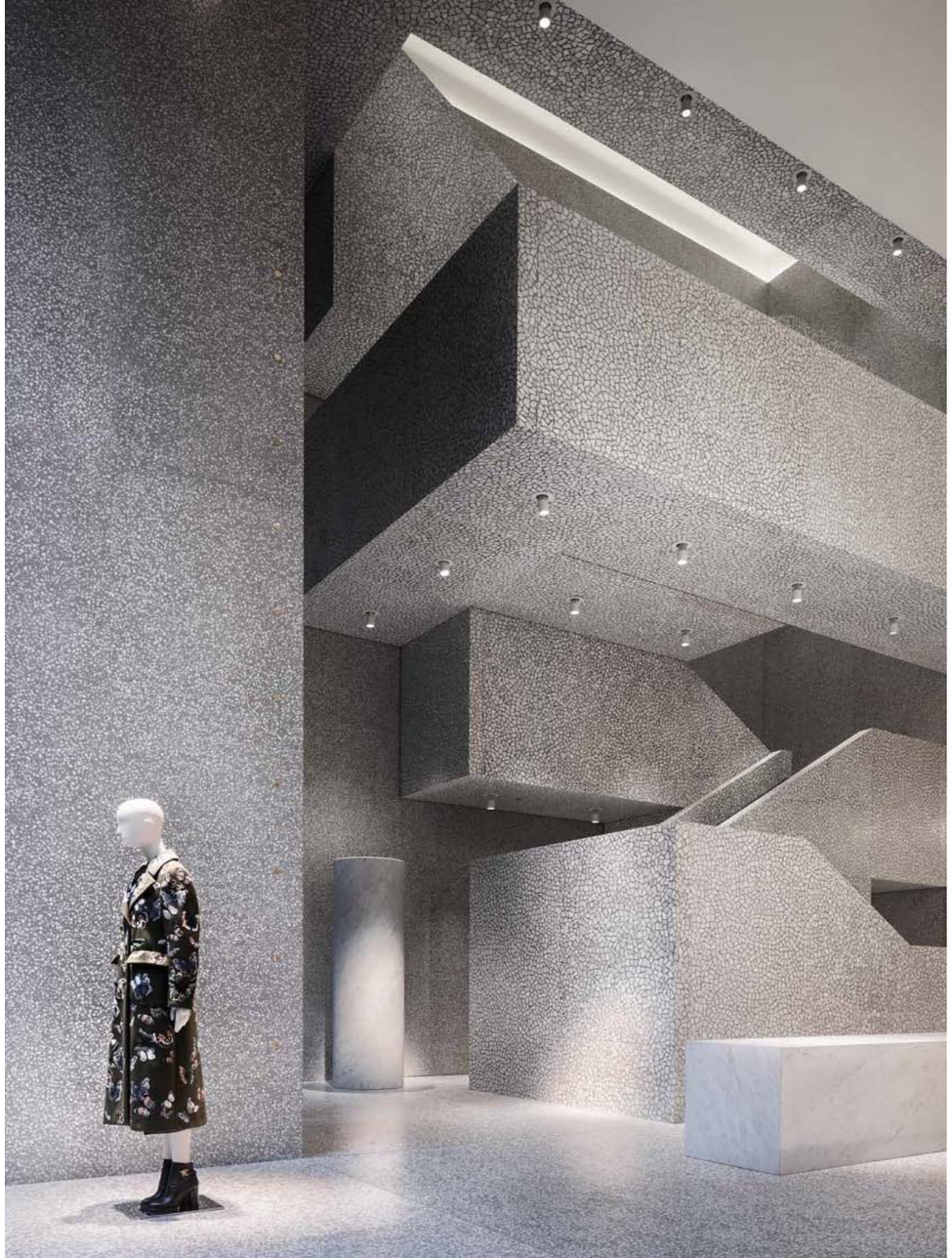

v *indice*
index

v *edifici storici e sacri*
historical and sacred buildings

v *centri culturali – musei*
cultural centers – museums

v *spazi pubblici*
public spaces

v *case private*
private houses

v *punti vendita*
retails

v ***uffici***
offices

v *hotel ristoranti centri benessere*
hotels restaurants wellness centers

v *lavori temporanei di luce*
temporary light works

v ***procuratie vecchie venezia***
david chipperfield architects milano, giuseppe zampieri, cristiano billia
venezia, italia italy 2022

v ***uffici privati***
tjip
pittem, belgio 2022

v ***palazzo ancilotto***
david chipperfield
treviso, italia 2022

v ***luxottica tortona 35***
studio park, studio storage, studio dedalo
milano, italia 2022

v ***palazzo hercolani unieuro forlì***
marionanni
forlì, italia 2021

v ***meeting room anversa***
cone lighting
anversa, belgio 2021

v ***ministère d'état, luxembourg***
kaell architecte
lussemburgo luxembourg

v ***signature quartiers des banques***
patrice reynaud architects associés
ginevra, svizzera switzerland *2020*

v ***world baseball softball confederation headquarter***
enrico muscioni
losanna, svizzera switzerland *2020*

sede luxottica
cadorna, italia italy *2020*

private offices
framework studio
amsterdam, paesi bassi the netherlands *2020*

v ***ambasciata estone a mosca***
margit argus, margit aule, toomas adrikorn, kaiko kerdmann, maris kerge, katrin vilba
mosca, russia 2020

v ***the collective offices and gallery***
the collective studio
amsterdam, paesi bassi the netherlands *2020*

jp morgan
il prisma
milano, italia italy *2020*

v ***nine one private lounge***
wgnb
seoul, corea del sud south korea *2020*

h capital office
mrt
beijing, cina china *2020*

zhejiang medicine hq
shanghai, cina china *2020*

ceo office crl tower
shenzhen, cina china *2020*

zaha hadid architects office
londra, regno unito london uk *2020*

100 bishopsgate
londra, regno unito london uk *2020*

architekturbüro
antonella rupp gmbh
bregenz, austria 2020

green corner building
bahrain 2020

spaces zurigo
zurigo, svizzera switzerland *2020*

ufficio turistico bressanone
modusarchitects
bressanone, italia italy *2020*

v ***customs house, post office***
anne holtrop
manama, bahrain 2019

v ***h18, shanghai***
h18, sede centrale hey
shanghai, cina china *2019*

cremer business centre
londra, regno unito london uk *2019*

hall unipol de castilla
poltrona frau, milano, italia italy *2019*

annovi reverberi
maurizio di mauro
modena, italia italy *2019*

uffici coesia
coesia, milano, italia italy *2019*

v *indice*
index

v *edifici storici e sacri*
historical and sacred buildings

v *centri culturali – musei*
cultural centers – museums

v *spazi pubblici*
public spaces

v *case private*
private houses

v *punti vendita*
retails

v ***uffici***
offices

v *hotel ristoranti centri benessere*
hotels restaurants wellness centers

v *lavori temporanei di luce*
temporary light works

uffici ferretti
pulina
milano, italia italy *2019*

sede fope
asa studio
vicenza, italia italy *2019*

sede usiogope
parisotto+formenton 2019
padova, italia italy *2019*

be all offices
israele israel *2019*

brain embassy co-working
israele israel *2019*

uffici porcelanosa
spagna spain *2019*

uffici allen & over
spagna spain *2019*

v ***sede asset banca***
archinow!
gualdicciolo, repubblica di san marino 2018

v ***luxottica headquarter***
arch. storage associati
new york, usa 2019

liz office
yaron eldad
herzliya, tel aviv, israele israel

v ***midtown office lobby, tel aviv,***
rona levin ruth packer architects
tel aviv, israele israel *2018*

v ***complesso produttivo fratelli beretta***
marco castelletti
mount olive, usa 2018

v ***the wine hull***
gio tirotto
parma, italia italy *2018*

fondazione bloomberg
pietro todeschini
bruxelles, belgio belgium *2018*

david chipperfield architects office
londra, regno unito london uk *2018*

uffici dolce & gabbana
design district
dubai, emirati arabi uniti united arab emirates *2018*

rapid offices
israele israel *2018*

v ***sede kvadrat***
sevil peach
ebeltoft, danimarca denmark *2017*

v ***sede amorepacific***
david chipperfield architects, studio arup
seul, corea del sud south korea *2017*

neubau atelier peter zumthor & partner ag
peter zumthor
haldenstein, svizzera switzerland *2017*

v ***uffici bloomberg***
neri&hu design and research office
hong kong, cina china *2015*

v ***erste campus***
henke schreieck architekten zt gmbh
vienna, austria 2015

bottega veneta villa montebello
arch. alessandro fantetti
montebello vicentino, vicenza italia italy *2015*

intraco ltd office
anversa, belgio belgium *2015*

uffici karcher
winnenden, germania germany *2014*

sala consiliare
houthalen-helchteren, belgio belgium *2014*

banca centrale
sofia, bulgaria 2014

imagine institute
parigi, francia paris france *2014*

banca unifor
milano, italia italy *2014*

nuova sede centrale della cassa raiffeisen
castelrotto, italia italy *2014*

carapace, cantina della tenuta castelbuono
perugia, italia italy *2014*

gemeentehuis meerhout
anversa, belgio belgium *2013*

cantine vega
vallodolid, spagna spain *2013*

accademia del panino giusto
milano, italia italy *2013*

tenuta castelbuono
perugia, italia italy *2012*

studio david chipperfield architects
londra, regno unito london uk *2011*

v *indice*
index

v *edifici storici e sacri*
historical and sacred buildings

v *centri culturali – musei*
cultural centers – museums

v *spazi pubblici*
public spaces

v *case private*
private houses

v *punti vendita*
retails

v ***uffici***
offices

v *hotel ristoranti centri benessere*
hotels restaurants wellness centers

v *lavori temporanei di luce*
temporary light works

beirholm
kolding, danimarca denmark *2011*

sede sociale marchesini france
saint mesmes, francia france *2010*

bhf bank
francoforte, germania germany *2010*

la gazzetta di mantova
mantova, italia italy *2009*

nice spa
treviso, italia italy *2008*

nuova sede slam jam
ferrara, italia italy *2008*

v ***kilometro rosso***
ateliers jean nouvel
brembo, bergamo, italia italy *2007*

cantine cusumano partinico
palermo, italia italy *2007*

clinica alma
parigi, francia paris france *2006*

sede daimler chrysler italia
roma, italia italy *2006*

uffici tema aalborg
danimarca denmark *2006*

V *indice*
index

V *edifici storici e sacri*
historical and sacred buildings

V *centri culturali – musei*
cultural centers – museums

V *spazi pubblici*
public spaces

V *case private*
private houses

V *punti vendita*
retails

V ***uffici***
offices

V *hotel ristoranti centri benessere*
hotels restaurants wellness centers

V *lavori temporanei di luce*
temporary light works

procuratie vecchie venezia
david chipperfield architects milano,
giuseppe zampieri, cristiano billia
venezia, italia italy 2022

V *indice*
index

V *edifici storici e sacri*
historical and sacred buildings

V *centri culturali – musei*
cultural centers – museums

V *spazi pubblici*
public spaces

V *case private*
private houses

V *punti vendita*
retails

V ***uffici***
offices

V *hotel ristoranti centri benessere*
hotels restaurants wellness centers

V *lavori temporanei di luce*
temporary light works

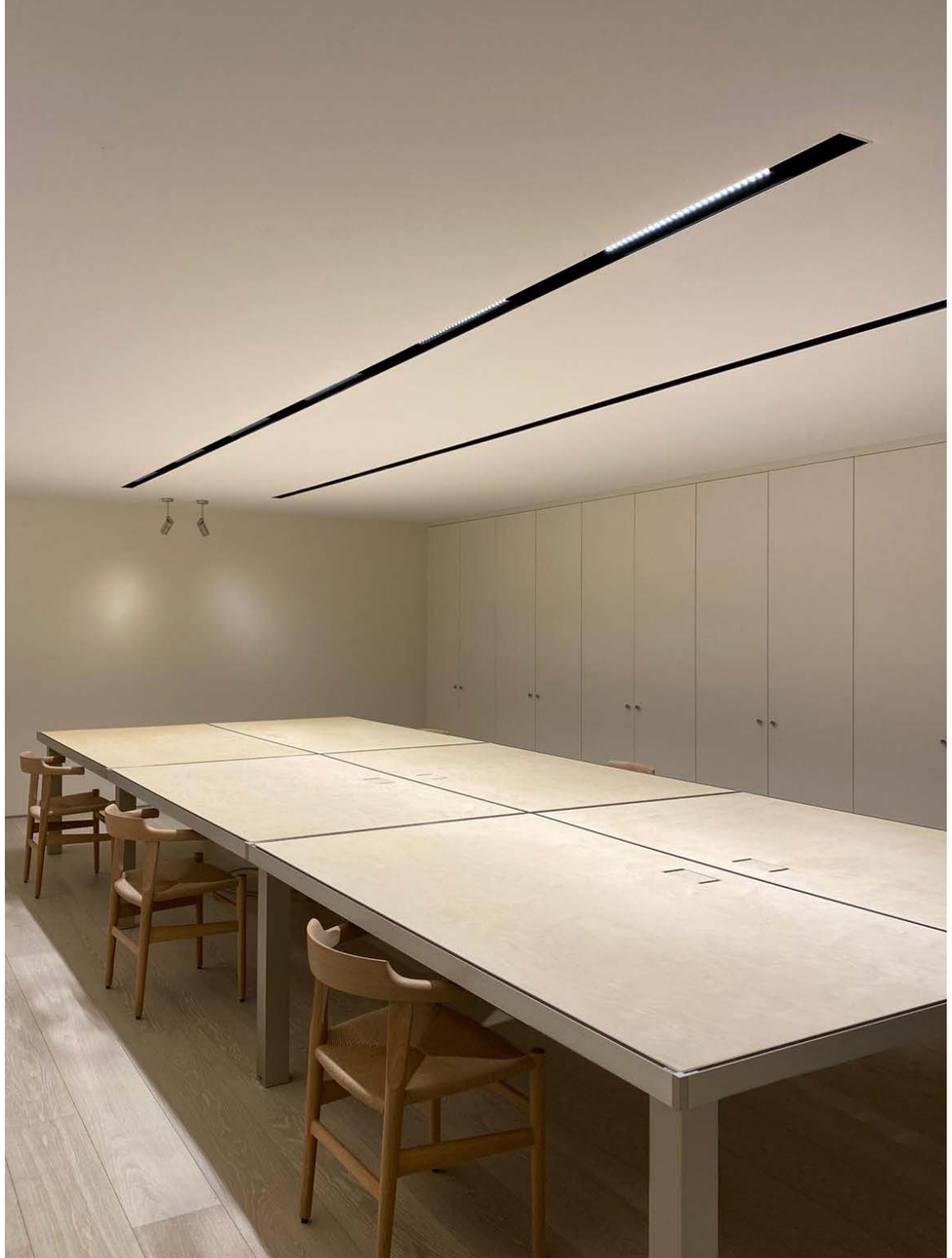

uffici privati
tjip
pittem, belgio 2022

V *indice*
index

V *edifici storici e sacri*
historical and sacred buildings

V *centri culturali – musei*
cultural centers – museums

V *spazi pubblici*
public spaces

V *case private*
private houses

V *punti vendita*
retails

V ***uffici***
offices

V *hotel ristoranti centri benessere*
hotels restaurants wellness centers

V *lavori temporanei di luce*
temporary light works

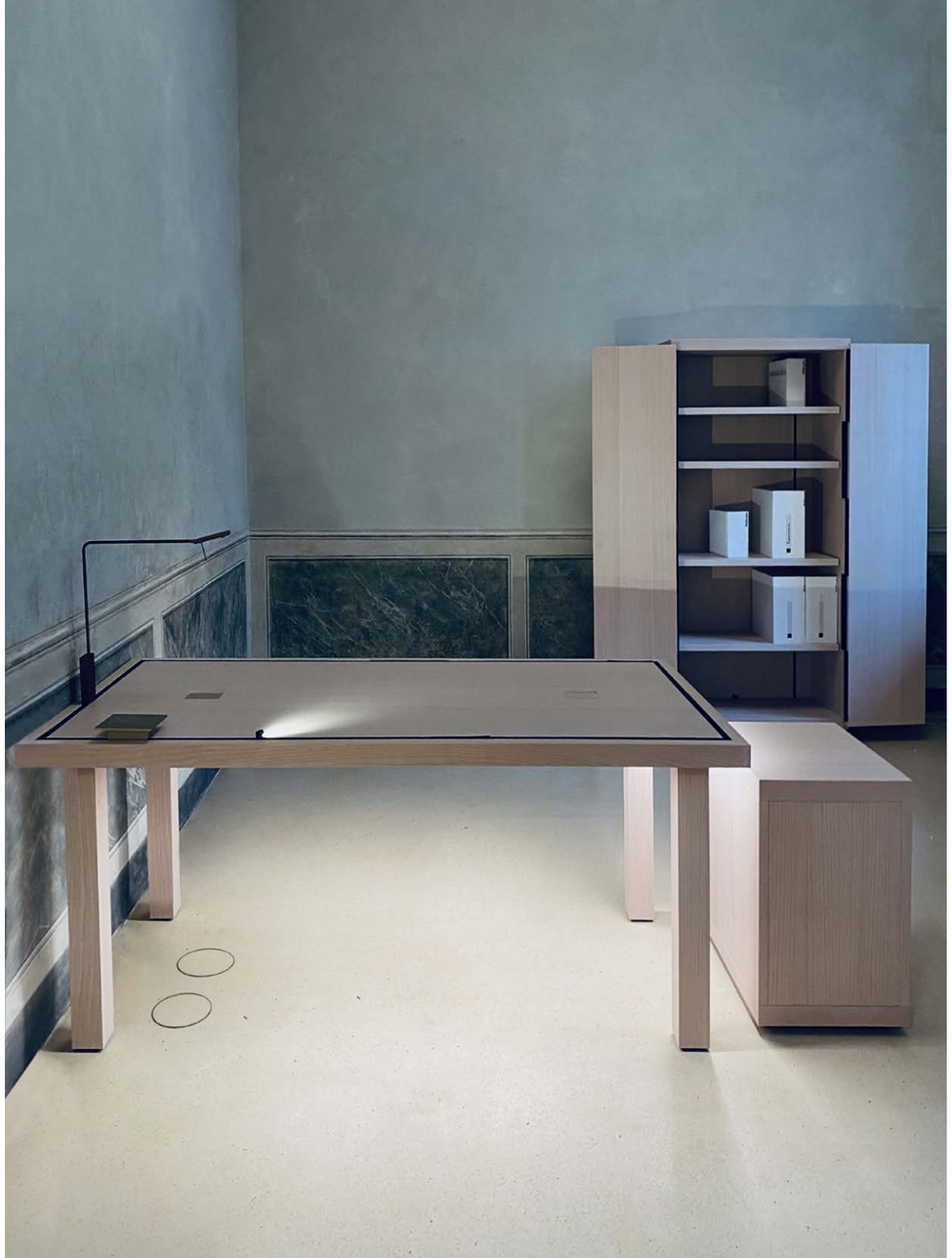

palazzo ancilotto
david chipperfield
treviso, italia 2022

V *indice*
index

V *edifici storici e sacri*
historical and sacred buildings

V *centri culturali – musei*
cultural centers – museums

V *spazi pubblici*
public spaces

V *case private*
private houses

V *punti vendita*
retails

V ***uffici***
offices

V *hotel ristoranti centri benessere*
hotels restaurants wellness centers

V *lavori temporanei di luce*
temporary light works

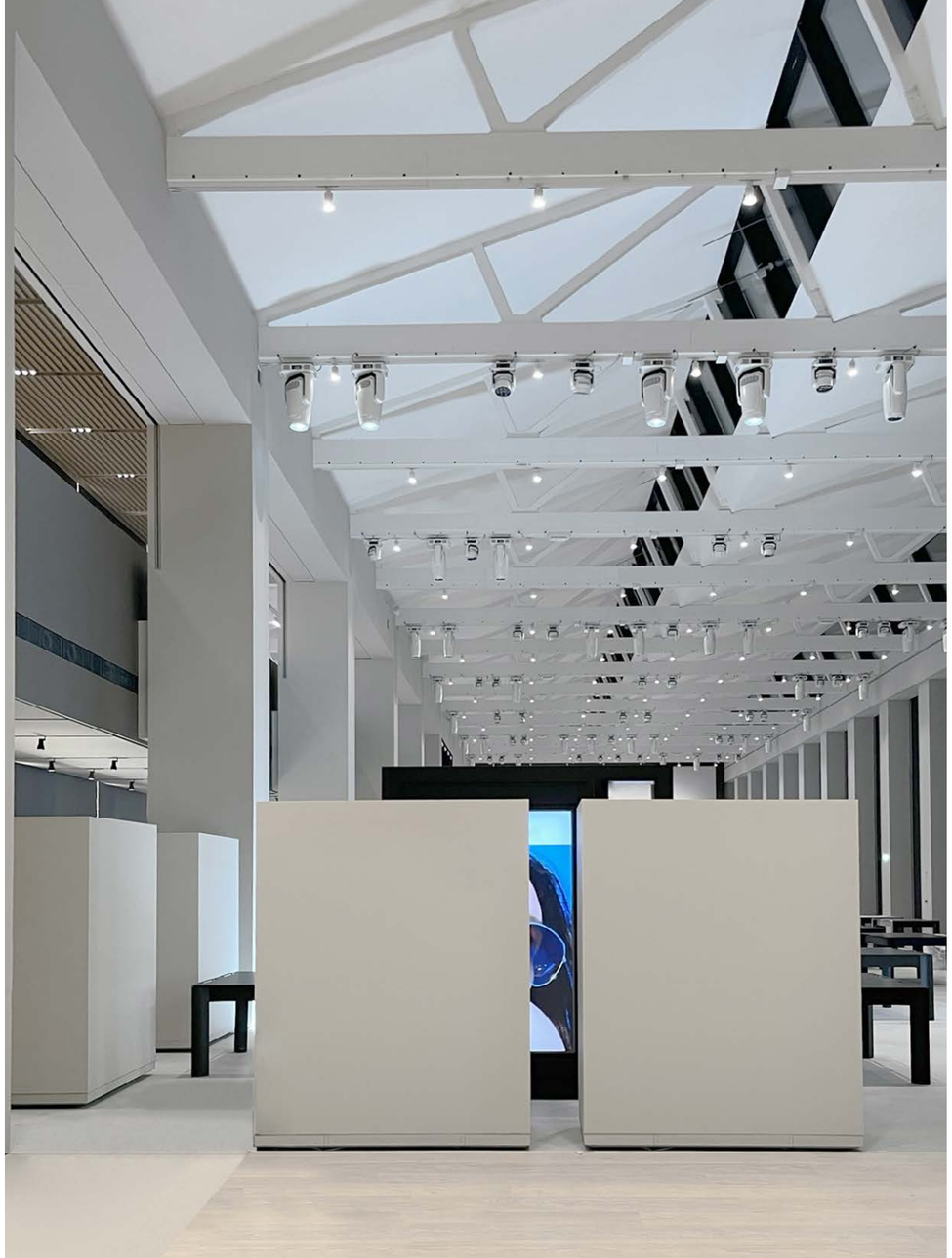

luxottica tortona 35
studio park, studio storage, studio dedalo
milano, italia 2022

V *indice*
index

V *edifici storici e sacri*
historical and sacred buildings

V *centri culturali – musei*
cultural centers – museums

V *spazi pubblici*
public spaces

V *case private*
private houses

V *punti vendita*
retails

V ***uffici***
offices

V *hotel ristoranti centri benessere*
hotels restaurants wellness centers

V *lavori temporanei di luce*
temporary light works

palazzo hercolani unieuro forlì
marionanni
forlì, italia 2021

V *indice*
index

V *edifici storici e sacri*
historical and sacred buildings

V *centri culturali – musei*
cultural centers – museums

V *spazi pubblici*
public spaces

V *case private*
private houses

V *punti vendita*
retails

V ***uffici***
offices

V *hotel ristoranti centri benessere*
hotels restaurants wellness centers

V *lavori temporanei di luce*
temporary light works

meeting room anversa
cone lighting
anversa, belgio 2021

V *indice*
index

V *edifici storici e sacri*
historical and sacred buildings

V *centri culturali – musei*
cultural centers – museums

V *spazi pubblici*
public spaces

V *case private*
private houses

V *punti vendita*
retails

V ***uffici***
offices

V *hotel ristoranti centri benessere*
hotels restaurants wellness centers

V *lavori temporanei di luce*
temporary light works

ministère d'état, luxembourg
kaell architecte
lussemburgo luxembourg 2020

V *indice*
index

V *edifici storici e sacri*
historical and sacred buildings

V *centri culturali – musei*
cultural centers – museums

V *spazi pubblici*
public spaces

V *case private*
private houses

V *punti vendita*
retails

V ***uffici***
offices

V *hotel ristoranti centri benessere*
hotels restaurants wellness centers

V *lavori temporanei di luce*
temporary light works

signature quartiers des banques
patrice reynaud architects associés
ginevra, svizzera switzerland *2020*

V *indice*
index

V *edifici storici e sacri*
historical and sacred buildings

V *centri culturali – musei*
cultural centers – museums

V *spazi pubblici*
public spaces

V *case private*
private houses

V *punti vendita*
retails

V ***uffici***
offices

V *hotel ristoranti centri benessere*
hotels restaurants wellness centers

V *lavori temporanei di luce*
temporary light works

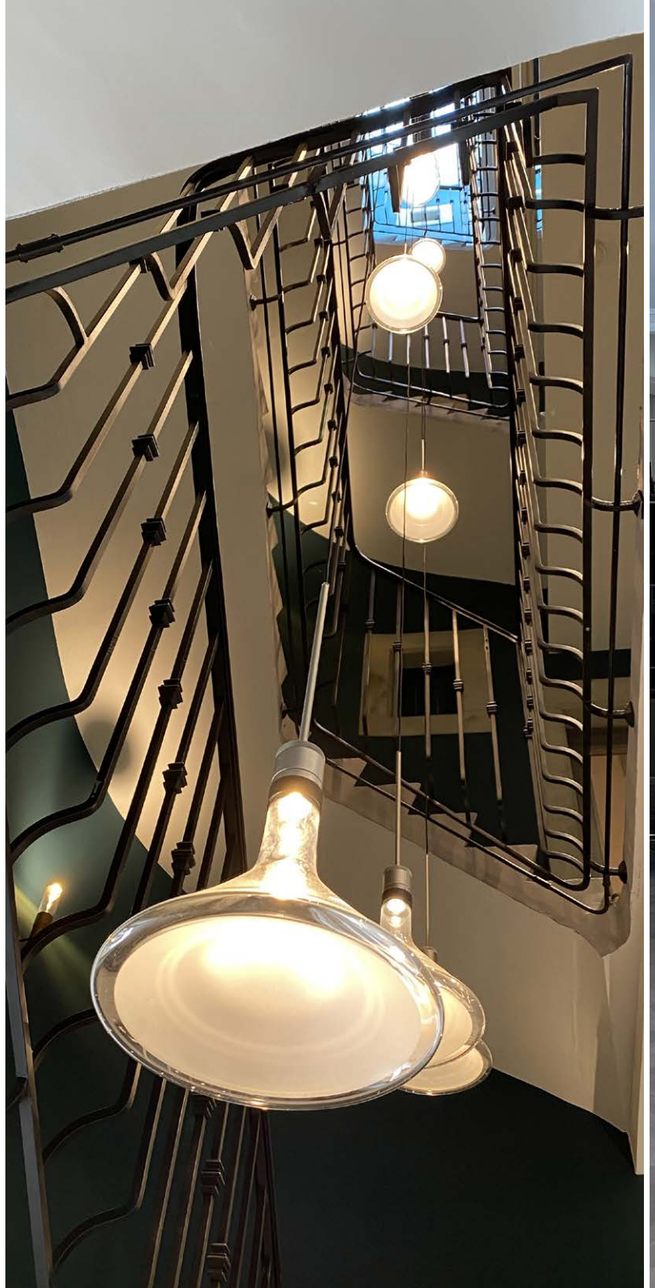

V *indice*
index

V *edifici storici e sacri*
historical and sacred buildings

V *centri culturali – musei*
cultural centers – museums

V *spazi pubblici*
public spaces

V *case private*
private houses

V *punti vendita*
retails

V ***uffici***
offices

V *hotel ristoranti centri benessere*
hotels restaurants wellness centers

V *lavori temporanei di luce*
temporary light works

world baseball softball confederation headquarter
enrico muscioni
losanna, svizzera switzerland *2020*

V *indice*
index

V *edifici storici e sacri*
historical and sacred buildings

V *centri culturali – musei*
cultural centers – museums

V *spazi pubblici*
public spaces

V *case private*
private houses

V *punti vendita*
retails

V ***uffici***
offices

V *hotel ristoranti centri benessere*
hotels restaurants wellness centers

V *lavori temporanei di luce*
temporary light works

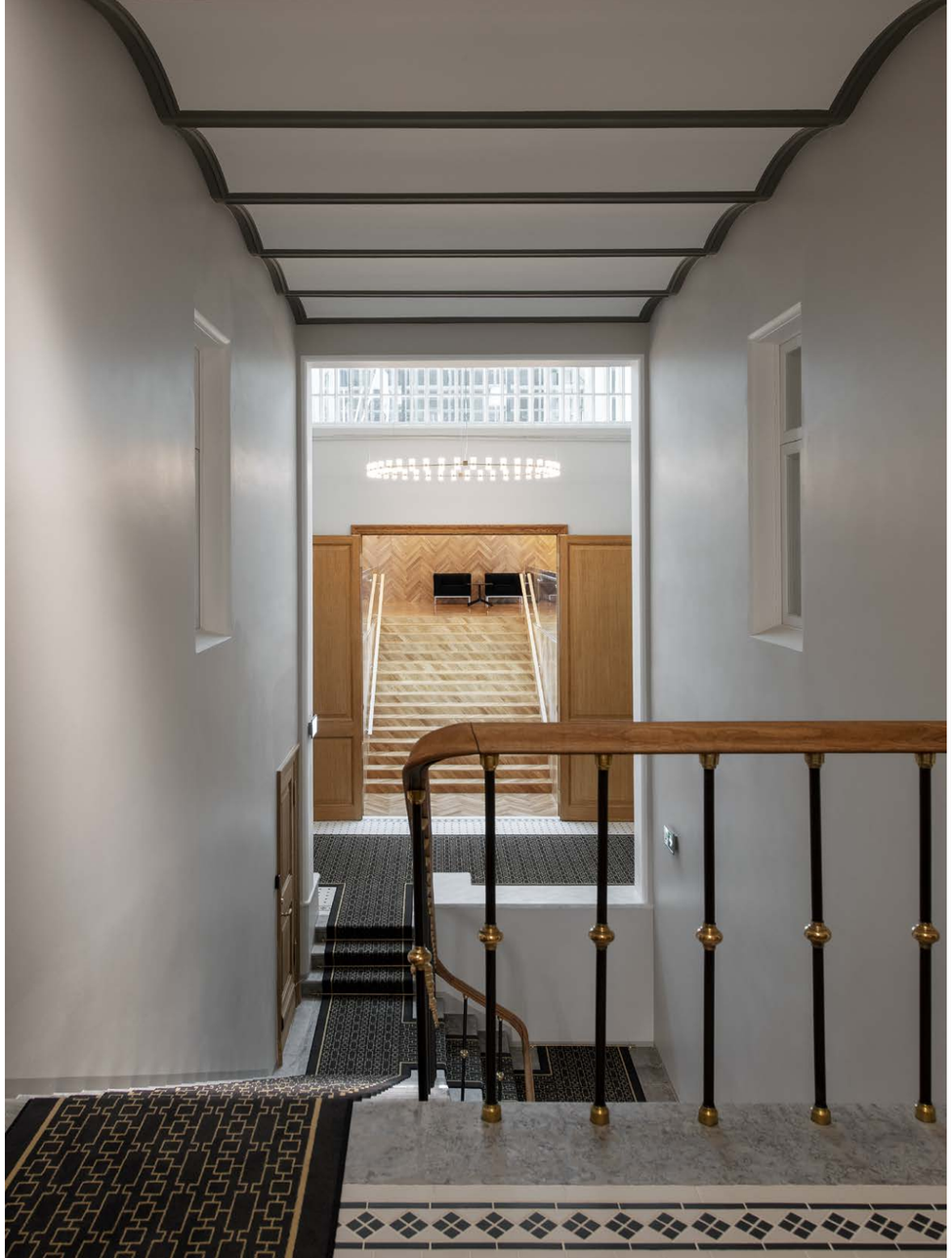

ambasciata estone a mosca
margit argus, margit aule, toomas adrikorn, kaiko kerdmann, maris kerge, katrin vilba
mosca, russia 2020

V *indice*
index

V *edifici storici e sacri*
historical and sacred buildings

V *centri culturali – musei*
cultural centers – museums

V *spazi pubblici*
public spaces

V *case private*
private houses

V *punti vendita*
retails

V ***uffici***
offices

V *hotel ristoranti centri benessere*
hotels restaurants wellness centers

V *lavori temporanei di luce*
temporary light works

the collective offices and gallery
the collective studio
amsterdam, paesi bassi the netherlands *2020*

V *indice*
index

V *edifici storici e sacri*
historical and sacred buildings

V *centri culturali – musei*
cultural centers – museums

V *spazi pubblici*
public spaces

V *case private*
private houses

V *punti vendita*
retails

V ***uffici***
offices

V *hotel ristoranti centri benessere*
hotels restaurants wellness centers

V *lavori temporanei di luce*
temporary light works

V *indice*
index

V *edifici storici e sacri*
historical and sacred buildings

V *centri culturali – musei*
cultural centers – museums

V *spazi pubblici*
public spaces

V *case private*
private houses

V *punti vendita*
retails

V ***uffici***
offices

V *hotel ristoranti centri benessere*
hotels restaurants wellness centers

V *lavori temporanei di luce*
temporary light works

nine one private lounge
wgnb
seoul, corea del sud south korea 2020

V *indice*
index

V *edifici storici e sacri*
historical and sacred buildings

V *centri culturali – musei*
cultural centers – museums

V *spazi pubblici*
public spaces

V *case private*
private houses

V *punti vendita*
retails

V ***uffici***
offices

V *hotel ristoranti centri benessere*
hotels restaurants wellness centers

V *lavori temporanei di luce*
temporary light works

V *indice*
index

V *edifici storici e sacri*
historical and sacred buildings

V *centri culturali – musei*
cultural centers – museums

V *spazi pubblici*
public spaces

V ***case private***
private houses

V *punti vendita*
retails

V *uffici*
offices

V *hotel ristoranti centri benessere*
hotels restaurants wellness centers

V *lavori temporanei di luce*
temporary light works

customs house, post office
anne holtrop
manama, bahrain 2019

V *indice*
index

V *edifici storici e sacri*
historical and sacred buildings

V *centri culturali – musei*
cultural centers – museums

V *spazi pubblici*
public spaces

V *case private*
private houses

V *punti vendita*
retails

V ***uffici***
offices

V *hotel ristoranti centri benessere*
hotels restaurants wellness centers

V *lavori temporanei di luce*
temporary light works

h18
h18, sede centrale heyi
shanghai, cina china *2019*

V *indice*
index

V *edifici storici e sacri*
historical and sacred buildings

V *centri culturali – musei*
cultural centers – museums

V *spazi pubblici*
public spaces

V *case private*
private houses

V *punti vendita*
retails

V ***uffici***
offices

V *hotel ristoranti centri benessere*
hotels restaurants wellness centers

V *lavori temporanei di luce*
temporary light works

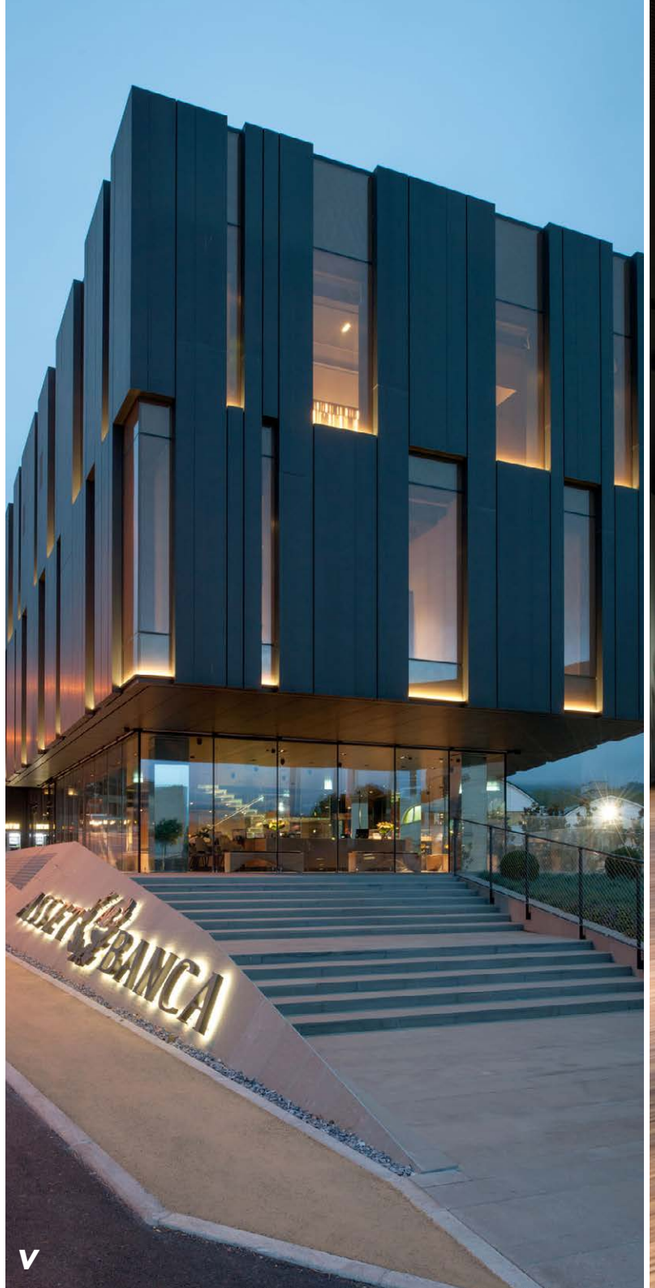

sede asset banca,
archinow!
gualdicciolo, repubblica di san marino 2018

V *indice*
index

V *edifici storici e sacri*
historical and sacred buildings

V *centri culturali – musei*
cultural centers – museums

V *spazi pubblici*
public spaces

V *case private*
private houses

V *punti vendita*
retails

V ***uffici***
offices

V *hotel ristoranti centri benessere*
hotels restaurants wellness centers

V *lavori temporanei di luce*
temporary light works

luxottica headquarter
arch. storage associati
new york, usa 2019

V *indice*
index

V *edifici storici e sacri*
historical and sacred buildings

V *centri culturali – musei*
cultural centers – museums

V *spazi pubblici*
public spaces

V *case private*
private houses

V *punti vendita*
retails

V ***uffici***
offices

V *hotel ristoranti centri benessere*
hotels restaurants wellness centers

V *lavori temporanei di luce*
temporary light works

V *indice*
index

V *edifici storici e sacri*
historical and sacred buildings

V *centri culturali – musei*
cultural centers – museums

V *spazi pubblici*
public spaces

V *case private*
private houses

V *punti vendita*
retails

V ***uffici***
offices

V *hotel ristoranti centri benessere*
hotels restaurants wellness centers

V *lavori temporanei di luce*
temporary light works

midtown office lobby
rona levin ruth packer architects
tel aviv, israele israel *2018*

V *indice*
index

V *edifici storici e sacri*
historical and sacred buildings

V *centri culturali – musei*
cultural centers – museums

V *spazi pubblici*
public spaces

V *case private*
private houses

V *punti vendita*
retails

V ***uffici***
offices

V *hotel ristoranti centri benessere*
hotels restaurants wellness centers

V *lavori temporanei di luce*
temporary light works

complesso produttivo fratelli beretta
marco castelletti
mount olive, usa 2018

V *indice*
index

V *edifici storici e sacri*
historical and sacred buildings

V *centri culturali – musei*
cultural centers – museums

V *spazi pubblici*
public spaces

V *case private*
private houses

V *punti vendita*
retails

V ***uffici***
offices

V *hotel ristoranti centri benessere*
hotels restaurants wellness centers

V *lavori temporanei di luce*
temporary light works

the wine hull
gio tirotto
parma, italia italy *2018*

V *indice*
index

V *edifici storici e sacri*
historical and sacred buildings

V *centri culturali – musei*
cultural centers – museums

V *spazi pubblici*
public spaces

V *case private*
private houses

V *punti vendita*
retails

V ***uffici***
offices

V *hotel ristoranti centri benessere*
hotels restaurants wellness centers

V *lavori temporanei di luce*
temporary light works

sede kvadrat
sevil peach
ebeltoft, danimarca denmark *2017*

V *indice*
index

V *edifici storici e sacri*
historical and sacred buildings

V *centri culturali – musei*
cultural centers – museums

V *spazi pubblici*
public spaces

V *case private*
private houses

V *punti vendita*
retails

V ***uffici***
offices

V *hotel ristoranti centri benessere*
hotels restaurants wellness centers

V *lavori temporanei di luce*
temporary light works

V *indice*
index

V *edifici storici e sacri*
historical and sacred buildings

V *centri culturali – musei*
cultural centers – museums

V *spazi pubblici*
public spaces

V *case private*
private houses

V *punti vendita*
retails

V ***uffici***
offices

V *hotel ristoranti centri benessere*
hotels restaurants wellness centers

V *lavori temporanei di luce*
temporary light works

sede amorepacific
david chipperfield architects, studio arup
seoul, sud corea south korea *2017*

V *indice*
index

V *edifici storici e sacri*
historical and sacred buildings

V *centri culturali – musei*
cultural centers – museums

V *spazi pubblici*
public spaces

V *case private*
private houses

V *punti vendita*
retails

V ***uffici***
offices

V *hotel ristoranti centri benessere*
hotels restaurants wellness centers

V *lavori temporanei di luce*
temporary light works

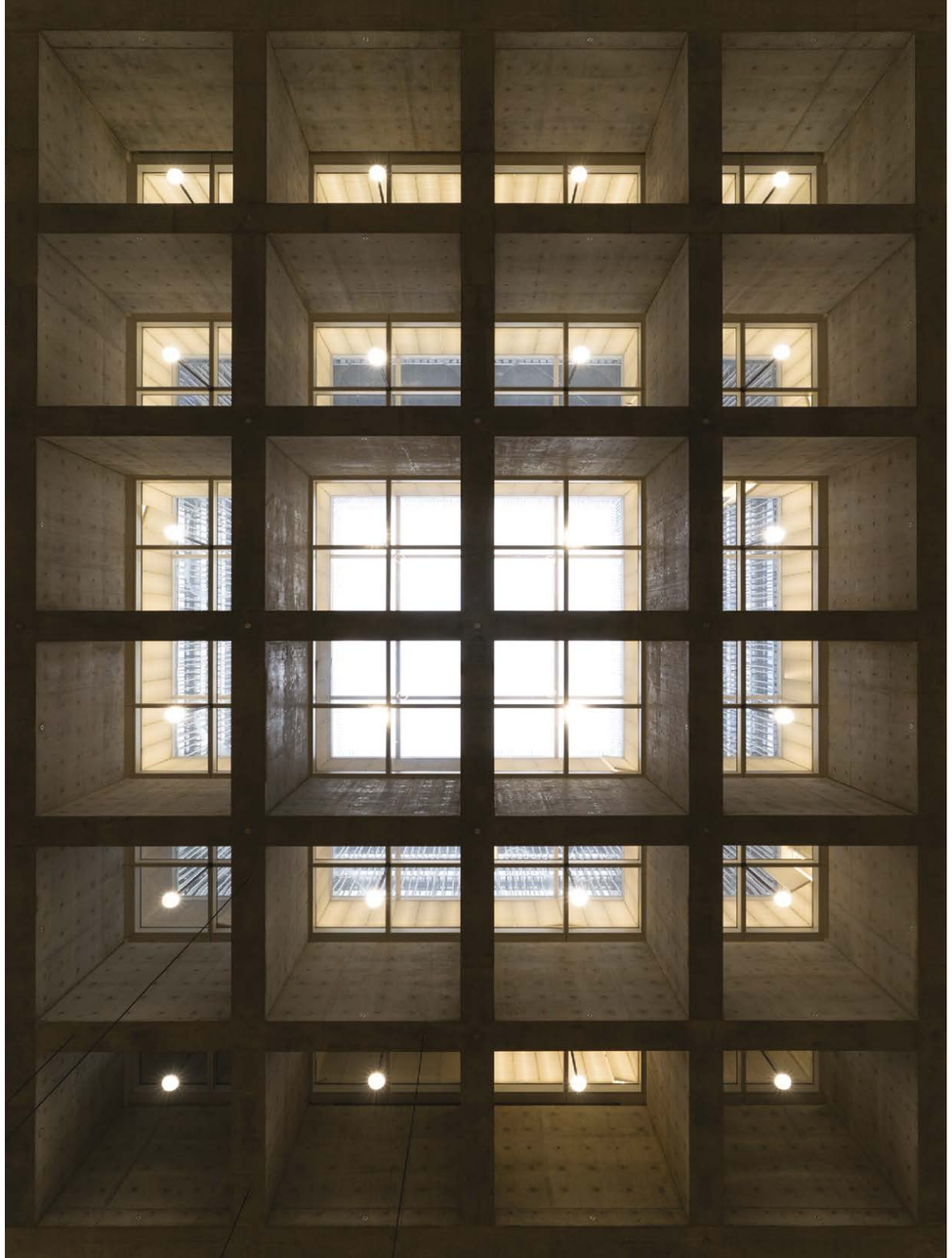

V *indice*
index

V *edifici storici e sacri*
historical and sacred buildings

V *centri culturali – musei*
cultural centers – museums

V *spazi pubblici*
public spaces

V *case private*
private houses

V *punti vendita*
retails

V ***uffici***
offices

V *hotel ristoranti centri benessere*
hotels restaurants wellness centers

V *lavori temporanei di luce*
temporary light works

uffici bloomberg
neri&hu design and research office
hong kong, cina china *2015*

V *indice*
index

V *edifici storici e sacri*
historical and sacred buildings

V *centri culturali – musei*
cultural centers – museums

V *spazi pubblici*
public spaces

V *case private*
private houses

V *punti vendita*
retails

V ***uffici***
offices

V *hotel ristoranti centri benessere*
hotels restaurants wellness centers

V *lavori temporanei di luce*
temporary light works

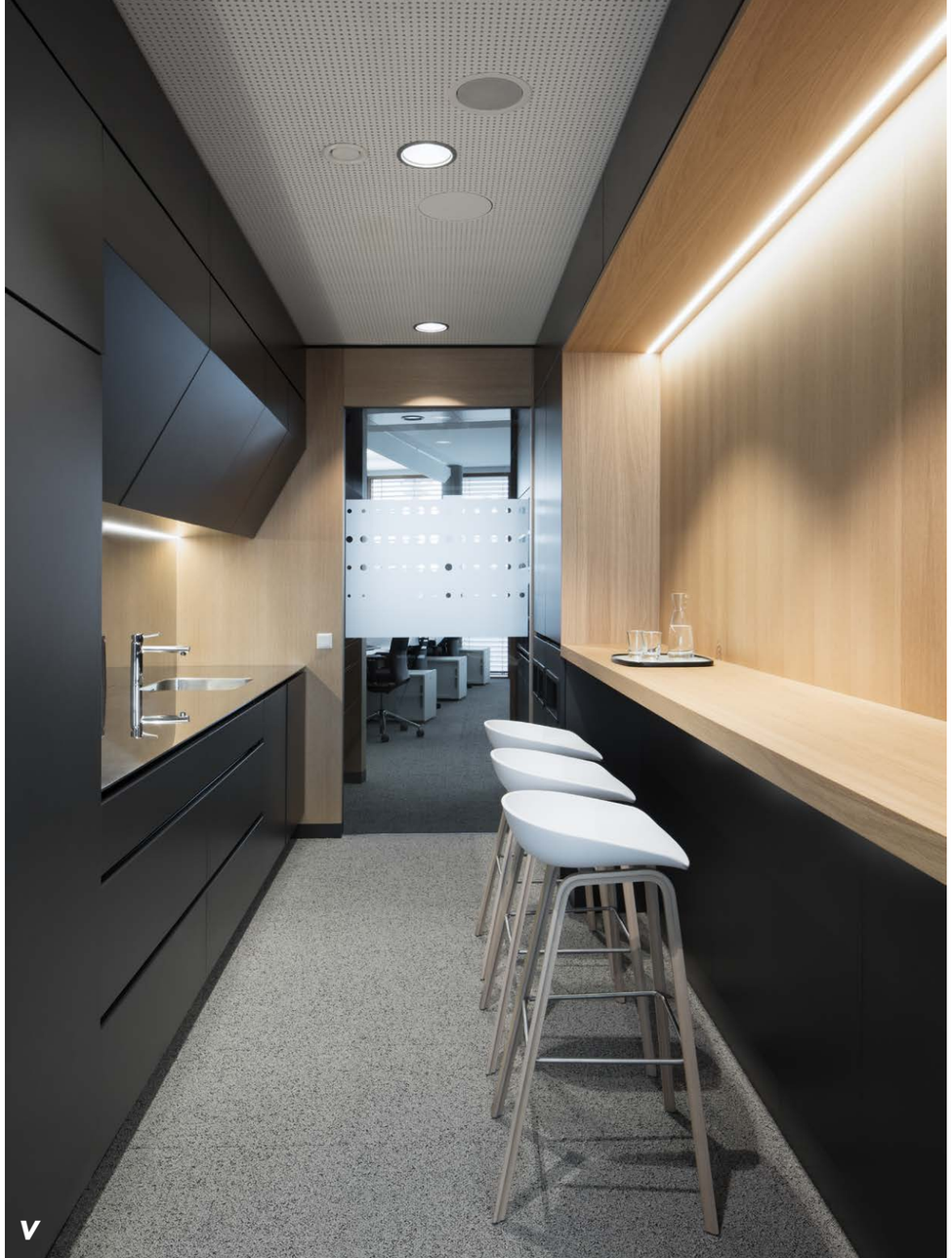

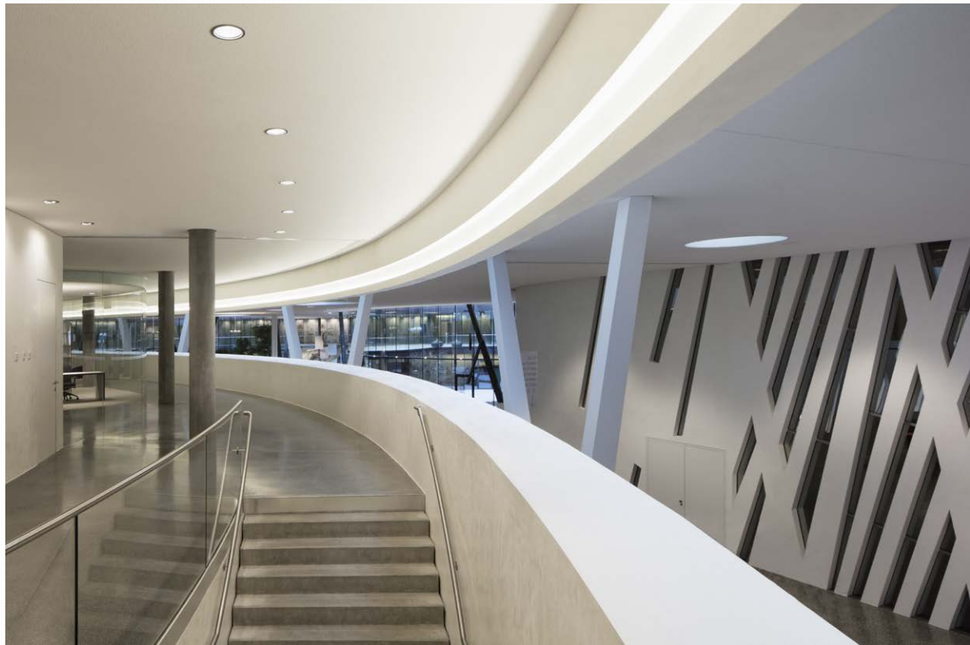

erste campus
henke schreieck architekten zt gmbh
vienna, austria 2015

V *indice*
index

V *edifici storici e sacri*
historical and sacred buildings

V *centri culturali – musei*
cultural centers – museums

V *spazi pubblici*
public spaces

V *case private*
private houses

V *punti vendita*
retails

V ***uffici***
offices

V *hotel ristoranti centri benessere*
hotels restaurants wellness centers

V *lavori temporanei di luce*
temporary light works

kilometro rosso
ateliers jean nouvel
brembo, bergamo, italia italy *2007*

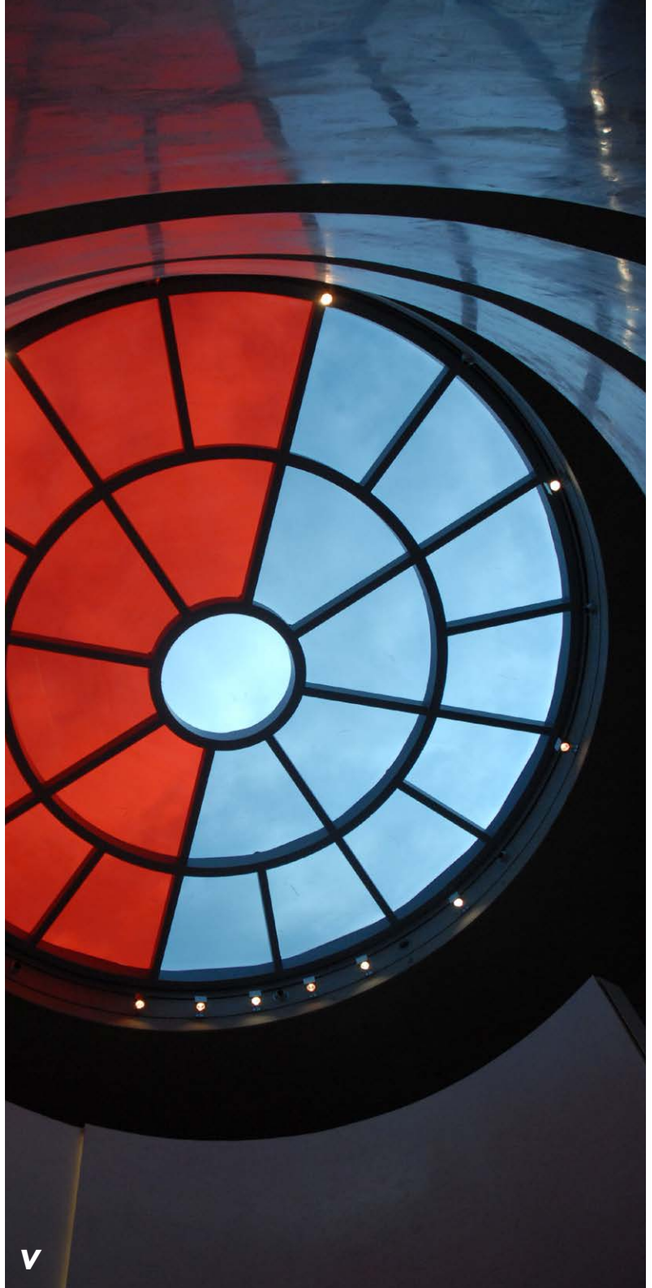

indice
index

edifici storici e sacri
historical and sacred buildings

centri culturali – musei
cultural centers – museums

spazi pubblici
public spaces

case private
private houses

punti vendita
retails

uffici
offices

hotel ristoranti centri benessere
hotels restaurants wellness centers

lavori temporanei di luce
temporary light works

ristorante vesta milano
stefano belingardi best
milano, italia 2022

ristorante otonali
marsollier villacortaì
st-malo, francia 2022

shinto milano
francesca faraone
milano, italia 2022

% arabica dumbo
ciguë
new york, usa 2021

centro sci nordico campra
studio durisch+ nolli
campra, italia 2021

zlata ladjca boutique hotel
id doma
lubjana, slovenia 2021

villa margherita
laprimastanza architetti
longiano, italia italy *2020*

gutsch restaurant
studio seilern architects
svizzera switzerland *2020*

hotel cavalieri
one works
milano, italia italy *2020*

boutique hotel restrello panicale
studio pelizzari
panicale, italia italy *2020*

hotel seven suites
simone dreyfuss
sanremo, italia italy *2020*

bestway clinic
link+
shanghai, cina china *2020*

sailing club
hong kong 2020

palazzo di nymphenburg
monaco di baviera, germania germany *2020*

gutsch restaurant
andermatt
svizzera switzerland *2020*

ristorante popeye
imola, italia italy *2020*

cantina a lucca
rocco e puccetti
lucca, italia italy *2020*

hotel forestis bressanone
arch. alexa von lutz
italia italy *2020*

rotshild 29 hotel
israele israel *2020*

four seasons los cabos
messico mexico *2020*

rifugio inalto
arch. arianna guadagnin
vetta col margherita, italia italy *2019*

honesty club
arch. andrea castejon
milano, italia italy *2019*

jiva spa taj hotel
londra, regno unito london uk *2019*

b&b viano
marco rio
viano 2019

rifugio col margherita falcade
arianna guadagnin
col margherita, italia italy *2019*

address sky view hall
dubai, emirati arabi uniti united arab emirates *2019*

aascot hotel copenhagen
danimarca denmark *2019*

la casa del pellegrino
kaos architects
vana-vastseliina, estonia 2018

im kult
arch. werner tscholl
marlengo, bolzano, italia italy *2018*

v *indice*
index

v *edifici storici e sacri*
historical and sacred buildings

v *centri culturali – musei*
cultural centers – museums

v *spazi pubblici*
public spaces

v *case private*
private houses

v *punti vendita*
retails

v *uffici*
offices

v ***hotel ristoranti centri benessere***
hotels restaurants wellness centers

v *lavori temporanei di luce*
temporary light works

v ***ristorante otivm***
n+m studio
milano, italia italy *2018*

v ***chalet44 alpine lounge***
arch. annalisa guadagnini
predazzo, italia italy *2018*

hotel jakarta
arch. search
amsterdam, paesi bassi the netherlands *2018*

hotel lutetia
arch. wilmotte & associés
parigi, francia paris france *2018*

v ***hotel akelarre***
mecanismo
san sebastián, guipúzcoa, spagna spain *2018*

core kensington pilates studio
londra, regno unito london uk *2018*

v ***bottega portici***
arch. luigi lanzi
bologna, italia italy *2017*

v ***fendi private suites***
arch. marco costanzi
roma, italia italy *2016*

le cigale hotel
downtown, doha, qatar 2014

v ***7132 hotel***
kengo kuma & associates
vals, svizzera switzerland *2014*

maison moschino
milano, italia italy *2014*

amo opera restaurant
verona, italia italy *2014*

the royal academy
burlinghton house, londra, regno unito london uk *2013*

cafe royal
david chipperfield architects
londra, regno unito london uk *2012*

mars athletic club sport center
bebekoy, istanbul, turchia turkey *2010*

town hall hotel
londra, regno unito london uk *2010*

centro termale berzieri
salsomaggiore, parma, italia italy *2009*

c hotel & spa
cassago brianza, lecco, italia italy *2009*

living hotel mod05
sandrà di castelnuovo del garda, verona, italia italy *2008*

v ***hotel casalgrande***
reggio emilia, italia italy *2008*

v ***hotel novi***
croazia croatia *2008*

terme di saturnia
grosseto, italia italy *2008*

spa templum di pie'n polus
seoul, corea del sud south korea *2008*

well-come fitness
hellerup, danimarca denmark *2008*

ristorante zero
dordoni architetti
milano, italia italy *2007*

hotel dolcevita
madonna di campiglio, trento, italia italy *2007*

hotel duomo
rimini, italia italy *2006*

macchia mediterranea
castellaneta marina, taranto, italia italy *2006*

v ***terme di vals***
arch. peter zumthor
vals, svizzera switzerland *2004*

the gray hotel
milano, italia italy *2003*

the gray hotel
milano, italia italy *2003*

cà pisani
venezia, italia italy *2002*

relais de pigasse
francia france *2001*

V *indice*
index

V *edifici storici e sacri*
historical and sacred buildings

V *centri culturali – musei*
cultural centers – museums

V *spazi pubblici*
public spaces

V *case private*
private houses

V *punti vendita*
retails

V *uffici*
offices

V ***hotel ristoranti centri benessere***
hotels restaurants wellness centers

V *lavori temporanei di luce*
temporary light works

ristorante vesta milano
stefano belingardi best
milano, italia 2022

V *indice*
index

V *edifici storici e sacri*
historical and sacred buildings

V *centri culturali – musei*
cultural centers – museums

V *spazi pubblici*
public spaces

V *case private*
private houses

V *punti vendita*
retails

V *uffici*
offices

V ***hotel ristoranti centri benessere***
hotels restaurants wellness centers

V *lavori temporanei di luce*
temporary light works

ristorante otonali
marsollier villacortaì
st-malo, francia 2022

V *indice*
index

V *edifici storici e sacri*
historical and sacred buildings

V *centri culturali – musei*
cultural centers – museums

V *spazi pubblici*
public spaces

V *case private*
private houses

V *punti vendita*
retails

V *uffici*
offices

V ***hotel ristoranti centri benessere***
hotels restaurants wellness centers

V *lavori temporanei di luce*
temporary light works

shinto milano
francesca faraone
milano, italia 2022

V *indice*
index

V *edifici storici e sacri*
historical and sacred buildings

V *centri culturali – musei*
cultural centers – museums

V *spazi pubblici*
public spaces

V *case private*
private houses

V *punti vendita*
retails

V *uffici*
offices

V ***hotel ristoranti centri benessere***
hotels restaurants wellness centers

V *lavori temporanei di luce*
temporary light works

% arabica dumbo
ciguë
new york, usa 2021

V *indice*
index

V *edifici storici e sacri*
historical and sacred buildings

V *centri culturali – musei*
cultural centers – museums

V *spazi pubblici*
public spaces

V *case private*
private houses

V *punti vendita*
retails

V *uffici*
offices

V ***hotel ristoranti centri benessere***
hotels restaurants wellness centers

V *lavori temporanei di luce*
temporary light works

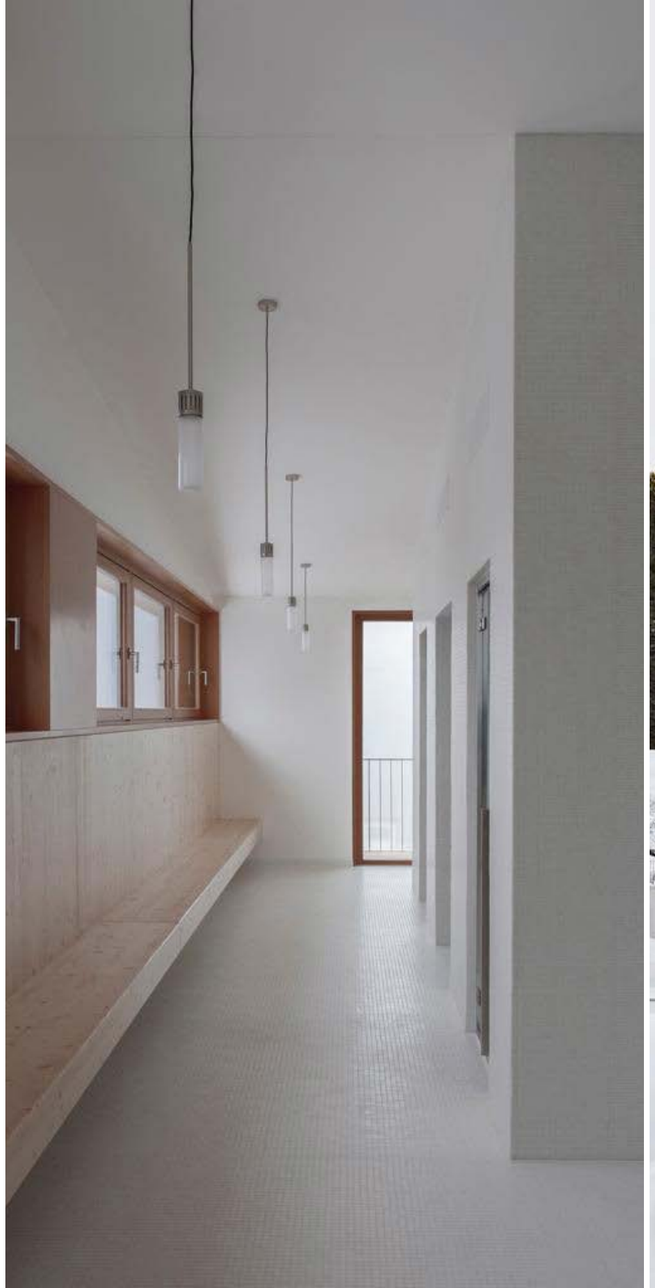

centro sci nordico campra
studio durisch+ nolli
campra, italia 2021

V *indice*
index

V *edifici storici e sacri*
historical and sacred buildings

V *centri culturali – musei*
cultural centers – museums

V *spazi pubblici*
public spaces

V *case private*
private houses

V *punti vendita*
retails

V *uffici*
offices

V ***hotel ristoranti centri benessere***
hotels restaurants wellness centers

V *lavori temporanei di luce*
temporary light works

zlata ladjca boutique hotel
id doma
lubjana, slovenia 2021

V *indice*
index

V *edifici storici e sacri*
historical and sacred buildings

V *centri culturali – musei*
cultural centers – museums

V *spazi pubblici*
public spaces

V *case private*
private houses

V *punti vendita*
retails

V *uffici*
offices

V ***hotel ristoranti centri benessere***
hotels restaurants wellness centers

V *lavori temporanei di luce*
temporary light works

villa margherita
laprimastanza architetti
longiano, italia italy *2020*

V *indice*
index

V *edifici storici e sacri*
historical and sacred buildings

V *centri culturali – musei*
cultural centers – museums

V *spazi pubblici*
public spaces

V *case private*
private houses

V *punti vendita*
retails

V *uffici*
offices

V ***hotel ristoranti centri benessere***
hotels restaurants wellness centers

V *lavori temporanei di luce*
temporary light works

gutsch restaurant
studio seilern architects
svizzera switzerland *2020*

V *indice*
index

V *edifici storici e sacri*
historical and sacred buildings

V *centri culturali – musei*
cultural centers – museums

V *spazi pubblici*
public spaces

V *case private*
private houses

V *punti vendita*
retails

V *uffici*
offices

V ***hotel ristoranti centri benessere***
hotels restaurants wellness centers

V *lavori temporanei di luce*
temporary light works

rifugio inalto
arch. arianna guadagnin
vetta col margherita, italia italy *2019*

V *indice*
index

V *edifici storici e sacri*
historical and sacred buildings

V *centri culturali – musei*
cultural centers – museums

V *spazi pubblici*
public spaces

V *case private*
private houses

V *punti vendita*
retails

V *uffici*
offices

V ***hotel ristoranti centri benessere***
hotels restaurants wellness centers

V *lavori temporanei di luce*
temporary light works

honesty club
arch. andrea castejon
milano, italia italy *2019*

V *indice*
index

V *edifici storici e sacri*
historical and sacred buildings

V *centri culturali – musei*
cultural centers – museums

V *spazi pubblici*
public spaces

V *case private*
private houses

V *punti vendita*
retails

V *uffici*
offices

V ***hotel ristoranti centri benessere***
hotels restaurants wellness centers

V *lavori temporanei di luce*
temporary light works

la casa del pellegrino
kaos architects
vana-vastseliina, estonia 2018

V *indice*
index

V *edifici storici e sacri*
historical and sacred buildings

V *centri culturali – musei*
cultural centers – museums

V *spazi pubblici*
public spaces

V *case private*
private houses

V *punti vendita*
retails

V *uffici*
offices

V ***hotel ristoranti centri benessere***
hotels restaurants wellness centers

V *lavori temporanei di luce*
temporary light works

im kult
arch. werner tscholl
marlengo, bolzano, italia italy *2018*

V *indice*
index

V *edifici storici e sacri*
historical and sacred buildings

V *centri culturali – musei*
cultural centers – museums

V *spazi pubblici*
public spaces

V *case private*
private houses

V *punti vendita*
retails

V *uffici*
offices

V ***hotel ristoranti centri benessere***
hotels restaurants wellness centers

V *lavori temporanei di luce*
temporary light works

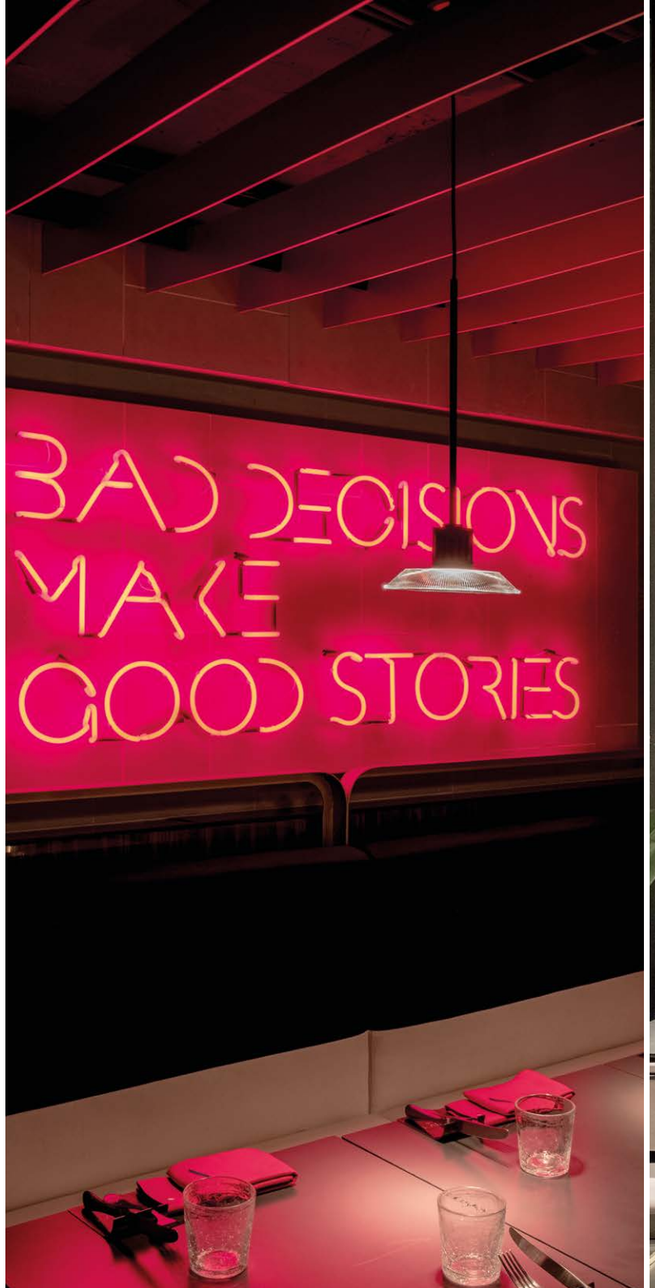

ristorante otivm
n+m studio
milano, italia italy *2018*

V *indice*
index

V *edifici storici e sacri*
historical and sacred buildings

V *centri culturali – musei*
cultural centers – museums

V *spazi pubblici*
public spaces

V *case private*
private houses

V *punti vendita*
retails

V *uffici*
offices

V ***hotel ristoranti centri benessere***
hotels restaurants wellness centers

V *lavori temporanei di luce*
temporary light works

chalet44 alpine lounge
arch. annalisa guadagnini
predazzo, italia italy *2018*

V *indice*
index

V *edifici storici e sacri*
historical and sacred buildings

V *centri culturali – musei*
cultural centers – museums

V *spazi pubblici*
public spaces

V *case private*
private houses

V *punti vendita*
retails

V *uffici*
offices

V ***hotel ristoranti centri benessere***
hotels restaurants wellness centers

V *lavori temporanei di luce*
temporary light works

hotel akelarre
mecanismo
san sebastián, guipúzcoa, spagna spain *2018*

V *indice*
index

V *edifici storici e sacri*
historical and sacred buildings

V *centri culturali – musei*
cultural centers – museums

V *spazi pubblici*
public spaces

V *case private*
private houses

V *punti vendita*
retails

V *uffici*
offices

V ***hotel ristoranti centri benessere***
hotels restaurants wellness centers

V *lavori temporanei di luce*
temporary light works

bottega portici
arch. luigi lanzi
bologna, italia italy *2017*

V *indice*
index

V *edifici storici e sacri*
historical and sacred buildings

V *centri culturali – musei*
cultural centers – museums

V *spazi pubblici*
public spaces

V *case private*
private houses

V *punti vendita*
retails

V *uffici*
offices

V ***hotel ristoranti centri benessere***
hotels restaurants wellness centers

V *lavori temporanei di luce*
temporary light works

V *indice*
index

V *edifici storici e sacri*
historical and sacred buildings

V *centri culturali – musei*
cultural centers – museums

V *spazi pubblici*
public spaces

V *case private*
private houses

V *punti vendita*
retails

V *uffici*
offices

V ***hotel ristoranti centri benessere***
hotels restaurants wellness centers

V *lavori temporanei di luce*
temporary light works

fendi private suites
arch. marco costanzi
roma, italia italy *2016*

V *indice*
index

V *edifici storici e sacri*
historical and sacred buildings

V *centri culturali – musei*
cultural centers – museums

V *spazi pubblici*
public spaces

V *case private*
private houses

V *punti vendita*
retails

V *uffici*
offices

V ***hotel ristoranti centri benessere***
hotels restaurants wellness centers

V *lavori temporanei di luce*
temporary light works

V *indice*
index

V *edifici storici e sacri*
historical and sacred buildings

V *centri culturali – musei*
cultural centers – museums

V *spazi pubblici*
public spaces

V *case private*
private houses

V *punti vendita*
retails

V *uffici*
offices

V ***hotel ristoranti centri benessere***
hotels restaurants wellness centers

V *lavori temporanei di luce*
temporary light works

7132 hotel
kengo kuma & associates
vals, svizzera switzerland *2014*

V *indice*
index

V *edifici storici e sacri*
historical and sacred buildings

V *centri culturali – musei*
cultural centers – museums

V *spazi pubblici*
public spaces

V *case private*
private houses

V *punti vendita*
retails

V *uffici*
offices

V ***hotel ristoranti centri benessere***
hotels restaurants wellness centers

V *lavori temporanei di luce*
temporary light works

cafe royal
david chipperfield architects
londra, regno unito london uk *2012*

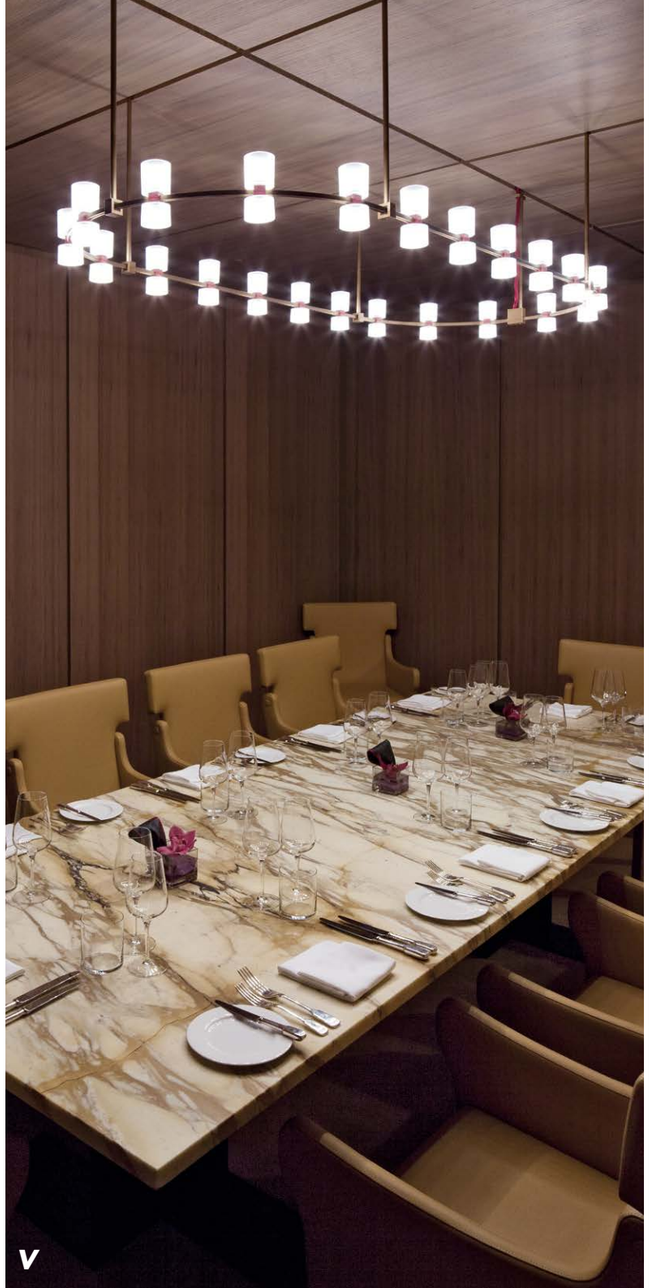

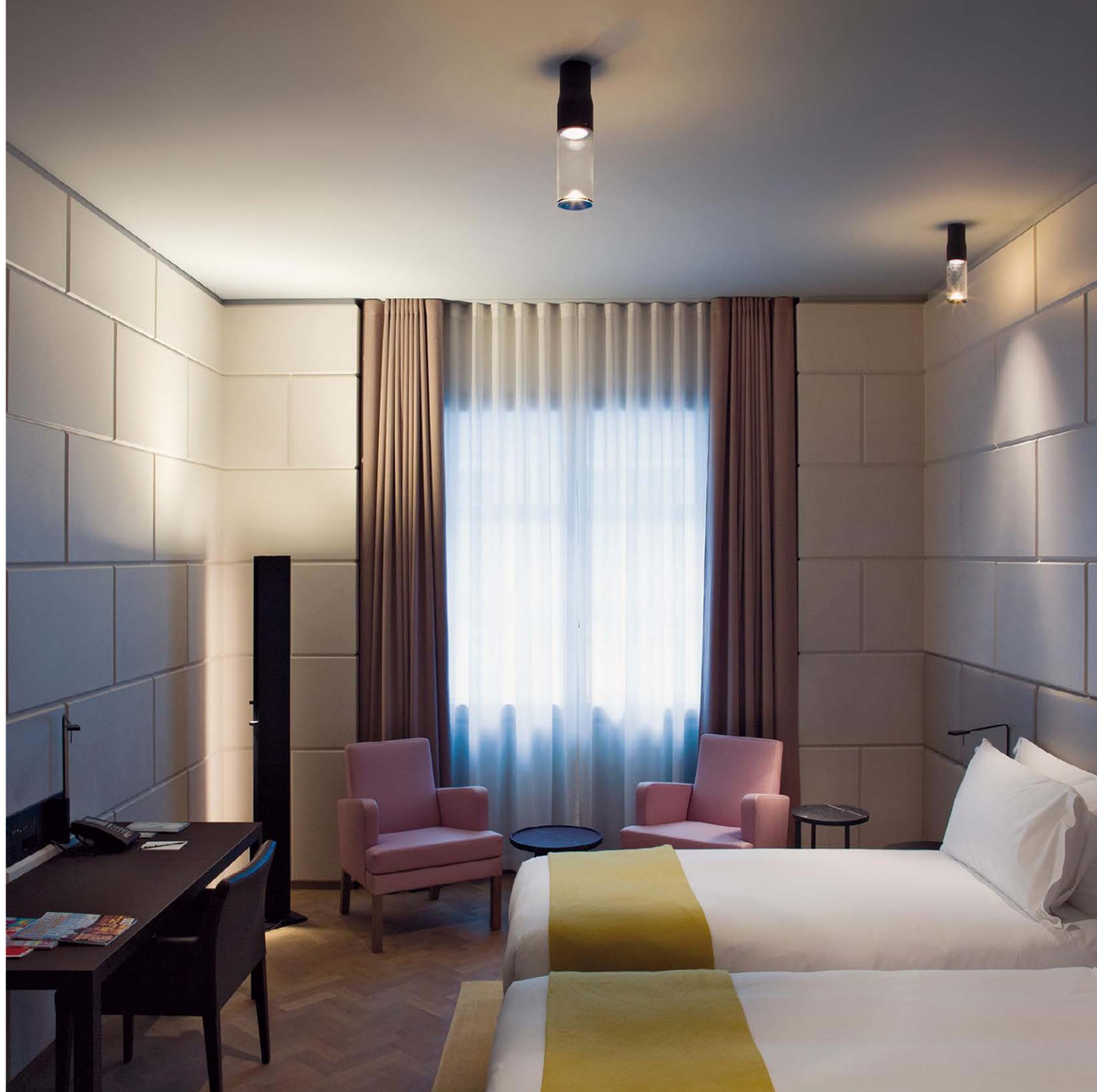

V *indice*
index

V *edifici storici e sacri*
historical and sacred buildings

V *centri culturali – musei*
cultural centers – museums

V *spazi pubblici*
public spaces

V *case private*
private houses

V *punti vendita*
retails

V *uffici*
offices

V ***hotel ristoranti centri benessere***
hotels restaurants wellness centers

V *lavori temporanei di luce*
temporary light works

hotel casalgrande
reggio emilia, italia italy *2008*

V *indice*
index

V *edifici storici e sacri*
historical and sacred buildings

V *centri culturali – musei*
cultural centers – museums

V *spazi pubblici*
public spaces

V *case private*
private houses

V *punti vendita*
retails

V *uffici*
offices

V ***hotel ristoranti centri benessere***
hotels restaurants wellness centers

V *lavori temporanei di luce*
temporary light works

hotel novi
croazia croatia *2008*

V *indice*
index

V *edifici storici e sacri*
historical and sacred buildings

V *centri culturali – musei*
cultural centers – museums

V *spazi pubblici*
public spaces

V *case private*
private houses

V *punti vendita*
retails

V *uffici*
offices

V ***hotel ristoranti centri benessere***
hotels restaurants wellness centers

V *lavori temporanei di luce*
temporary light works

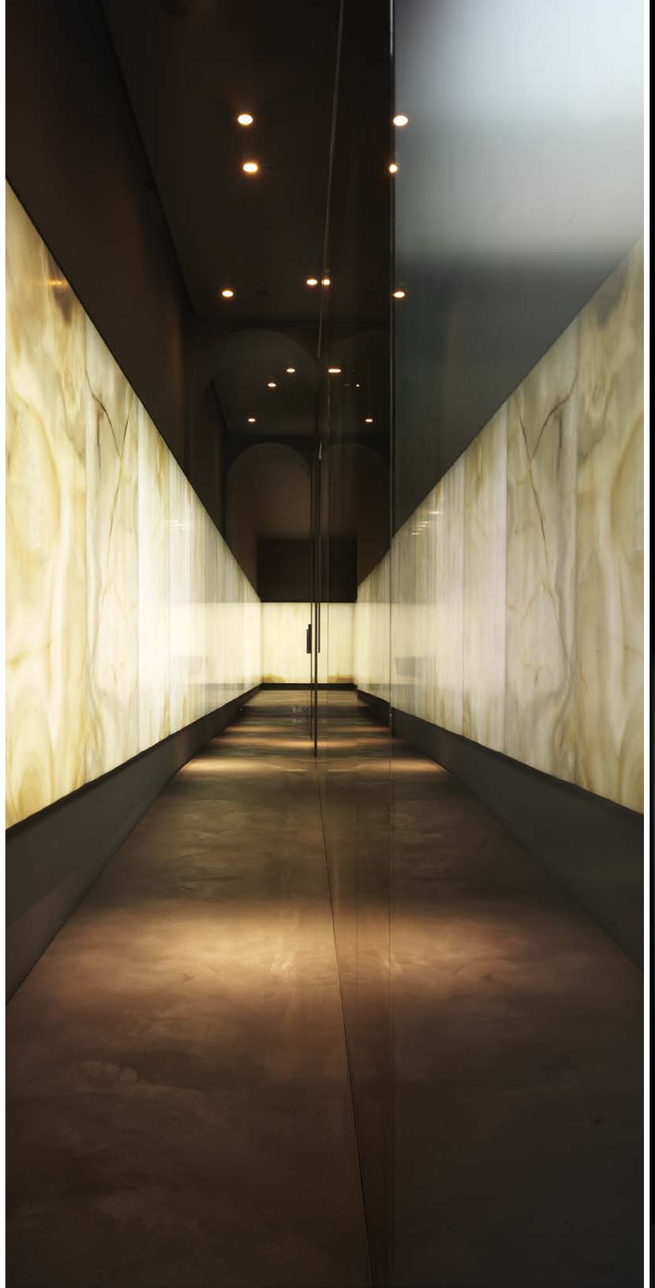

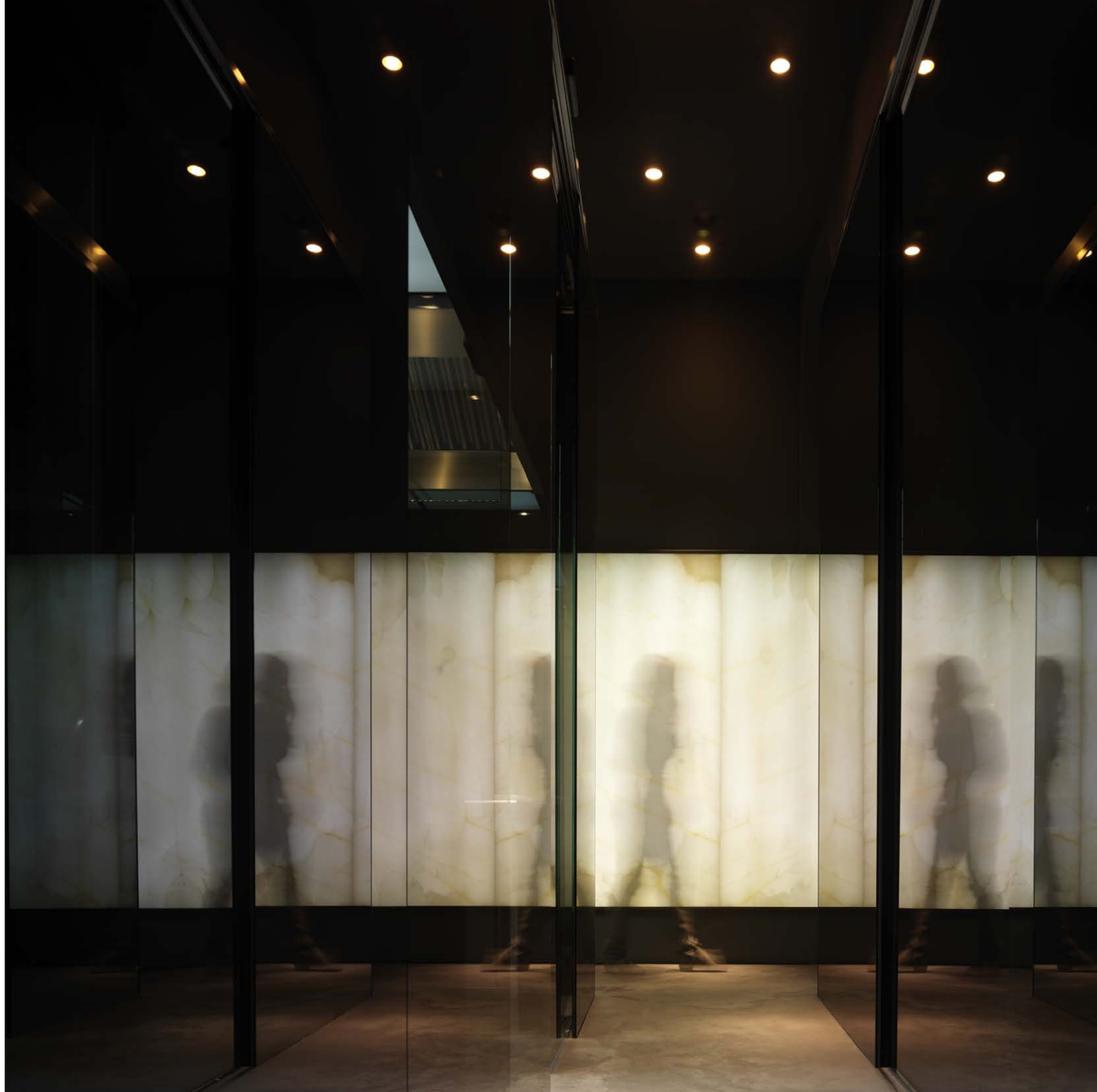

ristorante zero
dordoni architetti
milano, italia italy *2007*

V *indice*
index

V *edifici storici e sacri*
historical and sacred buildings

V *centri culturali – musei*
cultural centers – museums

V *spazi pubblici*
public spaces

V *case private*
private houses

V *punti vendita*
retails

V *uffici*
offices

V ***hotel ristoranti centri benessere***
hotels restaurants wellness centers

V *lavori temporanei di luce*
temporary light works

terme di vals
arch. peter zumthor
vals, svizzera switzerland *2004*

V *indice*
index

V *edifici storici e sacri*
historical and sacred buildings

V *centri culturali – musei*
cultural centers – museums

V *spazi pubblici*
public spaces

V *case private*
private houses

V *punti vendita*
retails

V *uffici*
offices

V ***hotel ristoranti centri benessere***
hotels restaurants wellness centers

V *lavori temporanei di luce*
temporary light works

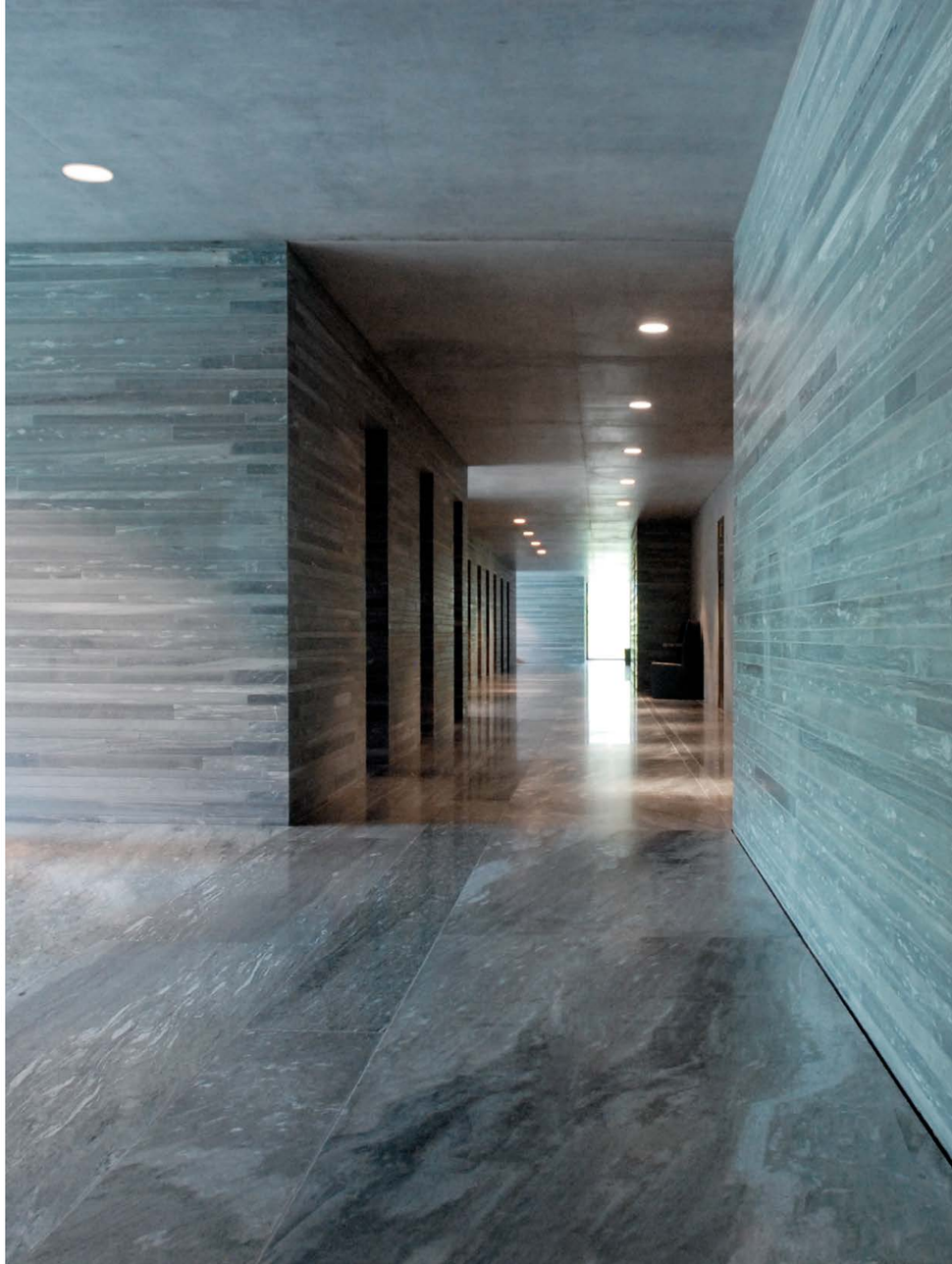

indice
index

edifici storici e sacri
historical and sacred buildings

centri culturali – musei
cultural centers – museums

spazi pubblici
public spaces

case private
private houses

punti vendita
retails

uffici
offices

hotel ristoranti centri benessere
hotels restaurants wellness centers

lavori temporanei di luce
temporary light works

per i nostri occhi, per i nostri figli
marionanni
francoforte, germania germany *2022*

per i nostri occhi, per i nostri figli
marionanni
milano, italia italy *2022*

Viabizzunomondi
marionanni
milano, italia italy *2021*

i marmi torlonia. collezionare capolavori
marionanni
roma, italia italy *2020*

unabuonaluce
marionanni
düsseldorf, germania germany *2020*

il tempio della luce
marionanni
milano, italia italy *2019*

chiesa di san marco
marionanni
milano, italia italy *2019*

il giardino delle esperidi
carmelo giannuso, massimo izzo,
marionanni
noto, sicilia, italia italy *2019*

tutto ponti
richard ginori
musée des arts décoratifs, parigi, francia paris france *2019*

picasso. la scultura
marionanni
galleria borghese, roma, italia italy *2018*

cava arcari
marionanni
vicenza, italia italy *2018*

paolo grassi...
'senza un pazzo come me, immodestamente un poeta dell'organizzazione"
palazzo reale, milano, italia italy *2019*

palazzo serbelloni
milano, italia italy *2018*

mostra osvaldo borsani
marionanni
la triennale, milano, italia italy *2018*

david chipperfield architects works 2018
marionanni
vicenza, italia italy *2018*

chiostro della conoscenza
marionanni
milano, italia italy *2018*

il silenzio della luce
marionanni
basilica di san marco, milano, italia italy *2018*

breath/ng design in the age of experience
kengo kuma
superstudio group, milano, italia italy *2018*

il quartiere della conoscenza
marionanni
francoforte, germania germany *2018*

artisti all'opera
gianluca farinelli
palazzo braschi, roma, italia italy *2017*

elle decor grand hotel
arch. antonio citterio, patricia viel
palazzo morando, milano, italia italy *2017*

'dear to me'
arch. peter zumthor
kunsthaus bregenz, bregenz, austria 2017

volumi di luce
marionanni
milano, italia italy *2017*

padiglione rolex
15ma biennale di architettura, venezia, italia italy *2016*

padiglione italia
tamassociati
15ma biennale di architettura, venezia, italia italy *2016*

padiglione singapore
wong yunn chii
15ma biennale di architettura, venezia, italia italy *2016*

bologna fotografata. tre secoli di sguardi
gianluca farinelli
cineteca di bologna bologna, italia italy *2016*

v *indice*
index

v *edifici storici e sacri*
historical and sacred buildings

v *centri culturali – musei*
cultural centers – museums

v *spazi pubblici*
public spaces

v *case private*
private houses

v *punti vendita*
retails

v *uffici*
offices

v *hotel ristoranti centri benessere*
hotels restaurants wellness centers

v ***lavori temporanei di luce***
temporary light works

v ***lumière! l'invenzione del cinematografo***
gianluca farinelli
cineteca di bologna, bologna, italia italy *2016*

v ***solis silos: sensimpariamo***
marionanni
milano, italia italy *2016*

'rooms di elle decor italia',
palazzo morando,
expo 2015 milano, italia italy *2015*

'erodoscape'
kengo kuma, marmomacc,
verona, italia italy *2015*

v ***solis silos: nutrirsi di luce***
marionanni
milano, italia italy *2015*

padiglione regno bahrein
expo 2015, milano, italia italy *2015*

l'arte per l'arte: de pisis e boldini
castello estense, ferrara, italia italy *2015*

v ***i vestiti dei sogni, palazzo braschi***
gianluca farinelli, luca bigazzi
roma, italia italy *2015*

v ***van gogh: l'uomo e la terra***
kengo kuma & associates
palazzo reale, milano, italia italy *2014*

bcn re.set 1714-2014
festival di architettura, barcellona, spagna spain *2014*

aroundmorandi
'natura morta con pane e limone',
mambo, bologna, italia italy *2014*

padiglione messico
14ma biennale architettura
arsenale, venezia, italia italy *2014*

'stone forest',
kengo kuma
università statale di milano, italia italy *2014*

v ***serpentine gallery pavilion***
arch. sou fujimoto
londra, regno unito london uk *2013*

shenzhen bi-city,
biennale of urbanism/architecture, cina china *2013*

padiglione honk kong e india,
13ma biennale di architettura, venezia, italia italy *2012*

padiglione centrale,
13ma biennale di architettura, giardini,
venezia, italia italy *2012*

v ***serpentine gallery pavilion***
arch. peter zumthor
londra, regno unito london uk *2011*

v ***mostra viaggio tra i capolavori della letteratura italiana***
arch. simona pieri, desanctis pieri architetti associati
roma, italia 2011

padiglione italia
12ma biennale di architettura, venezia, italia italy *2010*

mostra 'form matters'
david chipperfield
pisa, italia italy *2010*

padiglione messico
11ma biennale di architettura, venezia, italia italy *2008*

sustainab.italy
Viabizzuno inlondra, londra, regno unito london uk *2008*

mostra annibale carracci
bologna, italia italy *2006*

v ***Via...ggiando ovunque dal 2005***

V *indice*
index

V *edifici storici e sacri*
historical and sacred buildings

V *centri culturali – musei*
cultural centers – museums

V *spazi pubblici*
public spaces

V *case private*
private houses

V *punti vendita*
retails

V *uffici*
offices

V *hotel ristoranti centri benessere*
hotels restaurants wellness centers

V ***lavori temporanei di luce***
temporary light works

per i nostri occhi, per i nostri figli
marionanni
francoforte, germania germany *2022*

V *indice*
index

V *edifici storici e sacri*
historical and sacred buildings

V *centri culturali – musei*
cultural centers – museums

V *spazi pubblici*
public spaces

V *case private*
private houses

V *punti vendita*
retails

V *uffici*
offices

V *hotel ristoranti centri benessere*
hotels restaurants wellness centers

V ***lavori temporanei di luce***
temporary light works

per i nostri occhi, per i nostri figli
marionanni
francoforte, germania germany *2022*

V *indice*
index

V *edifici storici e sacri*
historical and sacred buildings

V *centri culturali – musei*
cultural centers – museums

V *spazi pubblici*
public spaces

V *case private*
private houses

V *punti vendita*
retails

V *uffici*
offices

V *hotel ristoranti centri benessere*
hotels restaurants wellness centers

V ***lavori temporanei di luce***
temporary light works

per i nostri occhi, per i nostri figli
marionanni
milano, italia italy *2022*

V *indice*
index

V *edifici storici e sacri*
historical and sacred buildings

V *centri culturali – musei*
cultural centers – museums

V *spazi pubblici*
public spaces

V *case private*
private houses

V *punti vendita*
retails

V *uffici*
offices

V *hotel ristoranti centri benessere*
hotels restaurants wellness centers

V ***lavori temporanei di luce***
temporary light works

per i nostri occhi, per i nostri figli
marionanni
milano, italia italy *2022*

V *indice*
index

V *edifici storici e sacri*
historical and sacred buildings

V *centri culturali – musei*
cultural centers – museums

V *spazi pubblici*
public spaces

V *case private*
private houses

V *punti vendita*
retails

V *uffici*
offices

V *hotel ristoranti centri benessere*
hotels restaurants wellness centers

V ***lavori temporanei di luce***
temporary light works

Viabizzunomondi
marionanni
milano, italia italy *2021*

V *indice*
index

V *edifici storici e sacri*
historical and sacred buildings

V *centri culturali – musei*
cultural centers – museums

V *spazi pubblici*
public spaces

V *case private*
private houses

V *punti vendita*
retails

V *uffici*
offices

V *hotel ristoranti centri benessere*
hotels restaurants wellness centers

V ***lavori temporanei di luce***
temporary light works

i marmi torlonia. collezionare capolavori
marionanni
roma, italia italy *2020*

V *indice*
index

V *edifici storici e sacri*
historical and sacred buildings

V *centri culturali – musei*
cultural centers – museums

V *spazi pubblici*
public spaces

V *case private*
private houses

V *punti vendita*
retails

V *uffici*
offices

V *hotel ristoranti centri benessere*
hotels restaurants wellness centers

V ***lavori temporanei di luce***
temporary light works

unabuonaluce
marionanni
düsseldorf, germania germany *2020*

V *indice*
index

V *edifici storici e sacri*
historical and sacred buildings

V *centri culturali – musei*
cultural centers – museums

V *spazi pubblici*
public spaces

V *case private*
private houses

V *punti vendita*
retails

V *uffici*
offices

V *hotel ristoranti centri benessere*
hotels restaurants wellness centers

V ***lavori temporanei di luce***
temporary light works

il tempio della luce
marionanni
milano, italia italy *2019*

V *indice*
index

V *edifici storici e sacri*
historical and sacred buildings

V *centri culturali – musei*
cultural centers – museums

V *spazi pubblici*
public spaces

V *case private*
private houses

V *punti vendita*
retails

V *uffici*
offices

V *hotel ristoranti centri benessere*
hotels restaurants wellness centers

V ***lavori temporanei di luce***
temporary light works

V *indice*
index

V *edifici storici e sacri*
historical and sacred buildings

V *centri culturali – musei*
cultural centers – museums

V *spazi pubblici*
public spaces

V *case private*
private houses

V *punti vendita*
retails

V *uffici*
offices

V *hotel ristoranti centri benessere*
hotels restaurants wellness centers

V ***lavori temporanei di luce***
temporary light works

chiesa di san marco
marionanni
milano, italia italy *2019*

V *indice*
index

V *edifici storici e sacri*
historical and sacred buildings

V *centri culturali – musei*
cultural centers – museums

V *spazi pubblici*
public spaces

V *case private*
private houses

V *punti vendita*
retails

V *uffici*
offices

V *hotel ristoranti centri benessere*
hotels restaurants wellness centers

V ***lavori temporanei di luce***
temporary light works

il giardino delle esperidi
carmelo giannuso, massimo izzo,
marionanni
noto, sicilia, italia italy *2019*

V *indice*
index

V *edifici storici e sacri*
historical and sacred buildings

V *centri culturali – musei*
cultural centers – museums

V *spazi pubblici*
public spaces

V *case private*
private houses

V *punti vendita*
retails

V *uffici*
offices

V *hotel ristoranti centri benessere*
hotels restaurants wellness centers

V ***lavori temporanei di luce***
temporary light works

tutto ponti
richard ginori
musée des arts décoratifs, parigi, francia paris france 2019

V *indice*
index

V *edifici storici e sacri*
historical and sacred buildings

V *centri culturali – musei*
cultural centers – museums

V *spazi pubblici*
public spaces

V *case private*
private houses

V *punti vendita*
retails

V *uffici*
offices

V *hotel ristoranti centri benessere*
hotels restaurants wellness centers

V ***lavori temporanei di luce***
temporary light works

picasso. la scultura
marionanni
galleria borghese, roma, italia italy *2018*

V *indice*
index

V *edifici storici e sacri*
historical and sacred buildings

V *centri culturali – musei*
cultural centers – museums

V *spazi pubblici*
public spaces

V *case private*
private houses

V *punti vendita*
retails

V *uffici*
offices

V *hotel ristoranti centri benessere*
hotels restaurants wellness centers

V ***lavori temporanei di luce***
temporary light works

cava arcari
marionanni
vicenza, italia italy *2018*

V *indice*
index

V *edifici storici e sacri*
historical and sacred buildings

V *centri culturali – musei*
cultural centers – museums

V *spazi pubblici*
public spaces

V *case private*
private houses

V *punti vendita*
retails

V *uffici*
offices

V *hotel ristoranti centri benessere*
hotels restaurants wellness centers

V ***lavori temporanei di luce***
temporary light works

mostra osvaldo borsani
marionanni
la triennale, milano, italia italy *2018*

V *indice*
index

V *edifici storici e sacri*
historical and sacred buildings

V *centri culturali – musei*
cultural centers – museums

V *spazi pubblici*
public spaces

V *case private*
private houses

V *punti vendita*
retails

V *uffici*
offices

V *hotel ristoranti centri benessere*
hotels restaurants wellness centers

V ***lavori temporanei di luce***
temporary light works

david chipperfield architects works 2018
marionanni
vicenza, italia italy *2018*

V *indice*
index

V *edifici storici e sacri*
historical and sacred buildings

V *centri culturali – musei*
cultural centers – museums

V *spazi pubblici*
public spaces

V *case private*
private houses

V *punti vendita*
retails

V *uffici*
offices

V *hotel ristoranti centri benessere*
hotels restaurants wellness centers

V ***lavori temporanei di luce***
temporary light works

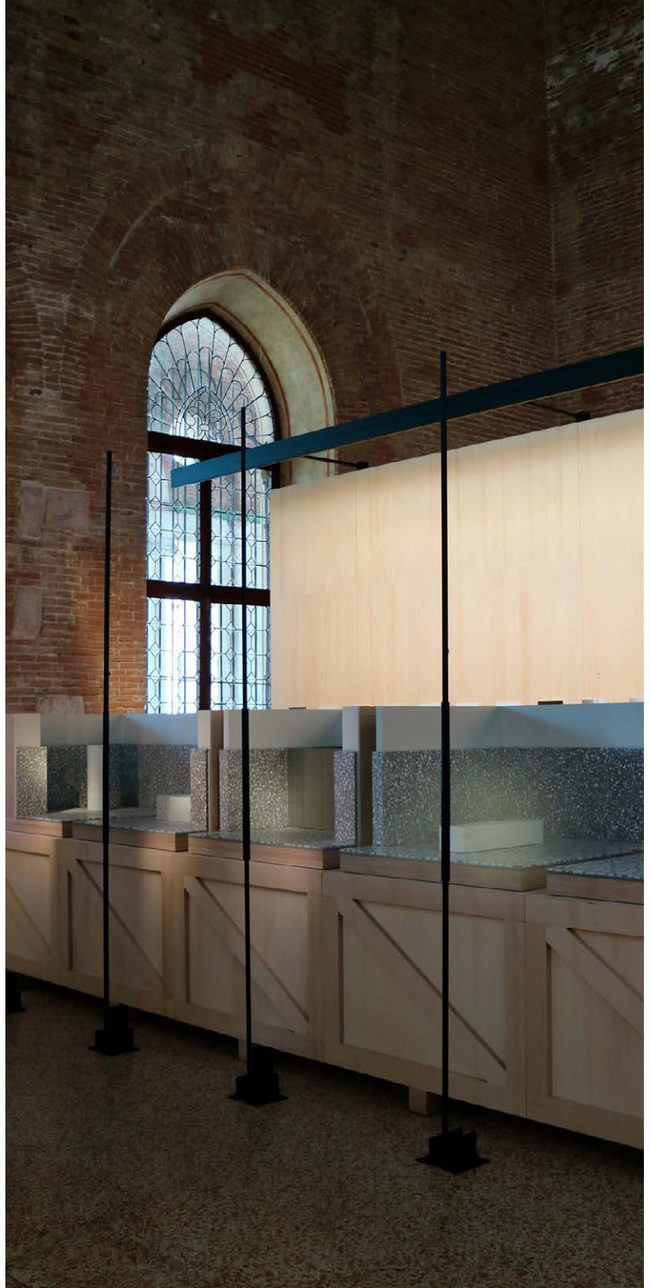

V *indice*
index

V *edifici storici e sacri*
historical and sacred buildings

V *centri culturali – musei*
cultural centers – museums

V *spazi pubblici*
public spaces

V *case private*
private houses

V *punti vendita*
retails

V *uffici*
offices

V *hotel ristoranti centri benessere*
hotels restaurants wellness centers

V ***lavori temporanei di luce***
temporary light works

chiostro della conoscenza
marionanni
milano, italia italy *2018*

V *indice*
index

V *edifici storici e sacri*
historical and sacred buildings

V *centri culturali – musei*
cultural centers – museums

V *spazi pubblici*
public spaces

V *case private*
private houses

V *punti vendita*
retails

V *uffici*
offices

V *hotel ristoranti centri benessere*
hotels restaurants wellness centers

V ***lavori temporanei di luce***
temporary light works

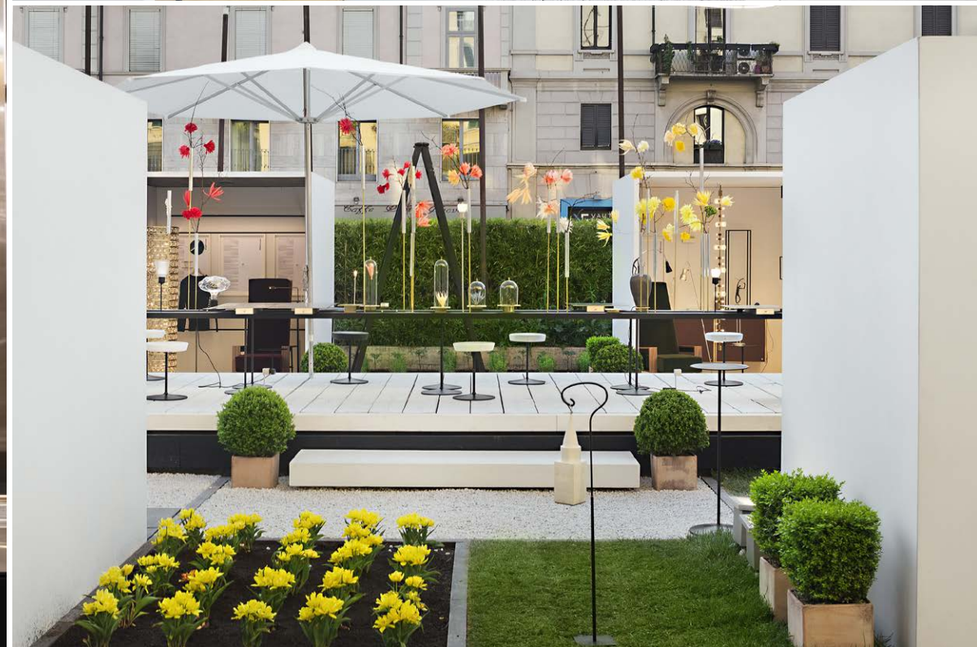

V *indice*
index

V *edifici storici e sacri*
historical and sacred buildings

V *centri culturali – musei*
cultural centers – museums

V *spazi pubblici*
public spaces

V *case private*
private houses

V *punti vendita*
retails

V *uffici*
offices

V *hotel ristoranti centri benessere*
hotels restaurants wellness centers

V ***lavori temporanei di luce***
temporary light works

il silenzio della luce
marionanni
basilica di san marco, miart, milano, italia italy *2018*

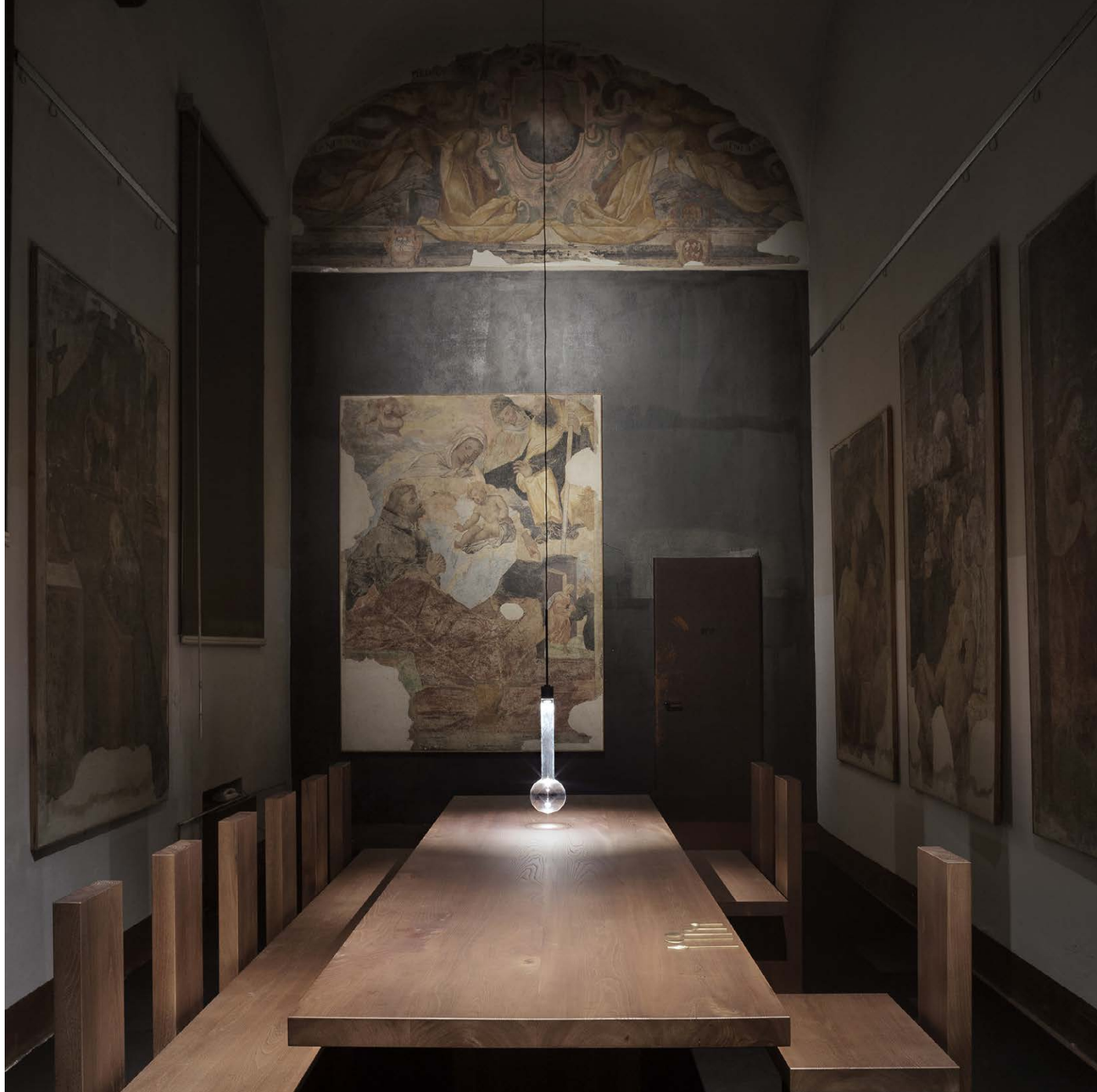

V *indice*
index

V *edifici storici e sacri*
historical and sacred buildings

V *centri culturali – musei*
cultural centers – museums

V *spazi pubblici*
public spaces

V *case private*
private houses

V *punti vendita*
retails

V *uffici*
offices

V *hotel ristoranti centri benessere*
hotels restaurants wellness centers

V ***lavori temporanei di luce***
temporary light works

V *indice*
index

V *edifici storici e sacri*
historical and sacred buildings

V *centri culturali – musei*
cultural centers – museums

V *spazi pubblici*
public spaces

V *case private*
private houses

V *punti vendita*
retails

V *uffici*
offices

V *hotel ristoranti centri benessere*
hotels restaurants wellness centers

V ***lavori temporanei di luce***
temporary light works

breath/ng design in the age of experience
kengo kuma
superstudio group, milano, italia italy *2018*

V *indice*
index

V *edifici storici e sacri*
historical and sacred buildings

V *centri culturali – musei*
cultural centers – museums

V *spazi pubblici*
public spaces

V *case private*
private houses

V *punti vendita*
retails

V *uffici*
offices

V *hotel ristoranti centri benessere*
hotels restaurants wellness centers

V ***lavori temporanei di luce***
temporary light works

V

il quartiere della conoscenza
marionanni
francoforte, germania germany *2018*

V *indice*
index

V *edifici storici e sacri*
historical and sacred buildings

V *centri culturali – musei*
cultural centers – museums

V *spazi pubblici*
public spaces

V *case private*
private houses

V *punti vendita*
retails

V *uffici*
offices

V *hotel ristoranti centri benessere*
hotels restaurants wellness centers

V ***lavori temporanei di luce***
temporary light works

V *indice*
index

V *edifici storici e sacri*
historical and sacred buildings

V *centri culturali – musei*
cultural centers – museums

V *spazi pubblici*
public spaces

V *case private*
private houses

V *punti vendita*
retails

V *uffici*
offices

V *hotel ristoranti centri benessere*
hotels restaurants wellness centers

V ***lavori temporanei di luce***
temporary light works

artisti all'opera
gianluca farinelli
palazzo braschi, roma, italia italy *2017*

V *indice*
index

V *edifici storici e sacri*
historical and sacred buildings

V *centri culturali – musei*
cultural centers – museums

V *spazi pubblici*
public spaces

V *case private*
private houses

V *punti vendita*
retails

V *uffici*
offices

V *hotel ristoranti centri benessere*
hotels restaurants wellness centers

V ***lavori temporanei di luce***
temporary light works

V *indice*
index

V *edifici storici e sacri*
historical and sacred buildings

V *centri culturali – musei*
cultural centers – museums

V *spazi pubblici*
public spaces

V *case private*
private houses

V *punti vendita*
retails

V *uffici*
offices

V *hotel ristoranti centri benessere*
hotels restaurants wellness centers

V ***lavori temporanei di luce***
temporary light works

elle decor grand hotel
arch. antonio citterio, patricia viel
palazzo morando, milano, italia italy *2017*

V *indice*
index

V *edifici storici e sacri*
historical and sacred buildings

V *centri culturali – musei*
cultural centers – museums

V *spazi pubblici*
public spaces

V *case private*
private houses

V *punti vendita*
retails

V *uffici*
offices

V *hotel ristoranti centri benessere*
hotels restaurants wellness centers

V ***lavori temporanei di luce***
temporary light works

V *indice*
index

V *edifici storici e sacri*
historical and sacred buildings

V *centri culturali – musei*
cultural centers – museums

V *spazi pubblici*
public spaces

V *case private*
private houses

V *punti vendita*
retails

V *uffici*
offices

V *hotel ristoranti centri benessere*
hotels restaurants wellness centers

V ***lavori temporanei di luce***
temporary light works

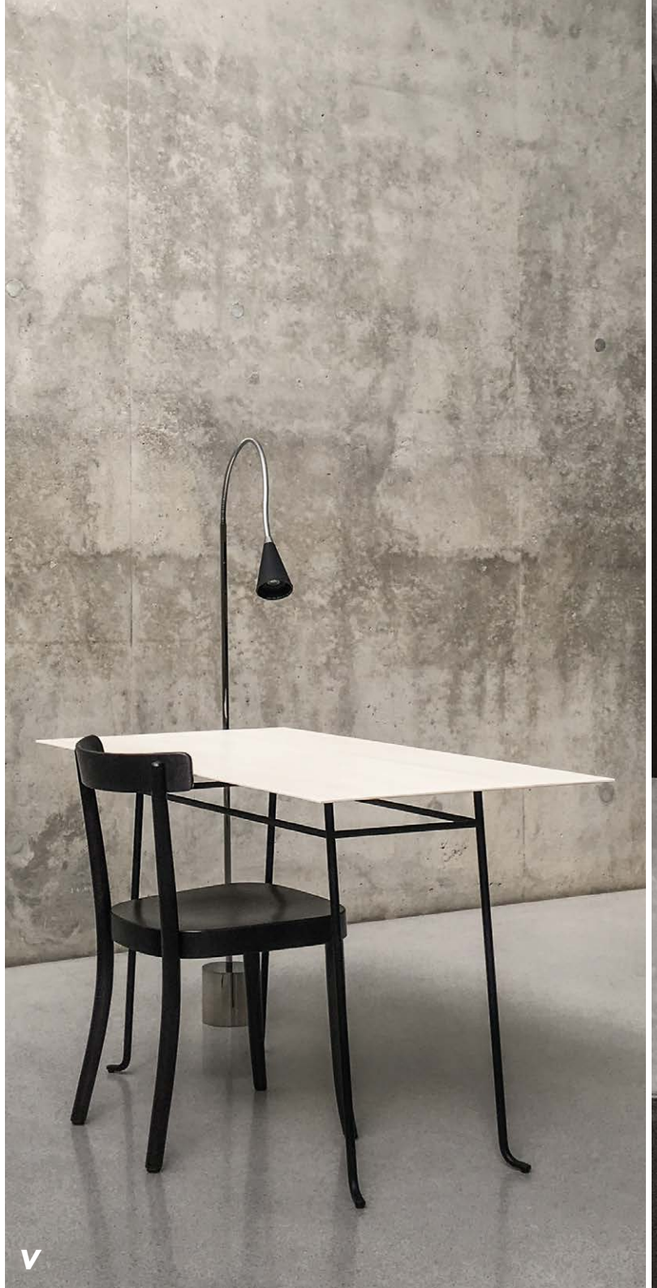

dear to me
peter zumthor
kunsthaus bregenz, bregenz, austria 2017

V *indice*
index

V *edifici storici e sacri*
historical and sacred buildings

V *centri culturali – musei*
cultural centers – museums

V *spazi pubblici*
public spaces

V *case private*
private houses

V *punti vendita*
retails

V *uffici*
offices

V *hotel ristoranti centri benessere*
hotels restaurants wellness centers

V ***lavori temporanei di luce***
temporary light works

volumi di luce
marionanni
milano, italia italy *2017*

V *indice*
index

V *edifici storici e sacri*
historical and sacred buildings

V *centri culturali – musei*
cultural centers – museums

V *spazi pubblici*
public spaces

V *case private*
private houses

V *punti vendita*
retails

V *uffici*
offices

V *hotel ristoranti centri benessere*
hotels restaurants wellness centers

V ***lavori temporanei di luce***
temporary light works

padiglione italia
tamassociati
15ma biennale di architettura arsenale, venezia, italia italy *2016*

V *indice*
index

V *edifici storici e sacri*
historical and sacred buildings

V *centri culturali – musei*
cultural centers – museums

V *spazi pubblici*
public spaces

V *case private*
private houses

V *punti vendita*
retails

V *uffici*
offices

V *hotel ristoranti centri benessere*
hotels restaurants wellness centers

V ***lavori temporanei di luce***
temporary light works

padiglione singapore
wong yunn chii
15ma biennale di architettura, arsenale, venezia, italia italy *2016*

V *indice*
index

V *edifici storici e sacri*
historical and sacred buildings

V *centri culturali – musei*
cultural centers – museums

V *spazi pubblici*
public spaces

V *case private*
private houses

V *punti vendita*
retails

V *uffici*
offices

V *hotel ristoranti centri benessere*
hotels restaurants wellness centers

V ***lavori temporanei di luce***
temporary light works

lumière! l'invenzione del cinematografo
gian luca farinelli, cineteca di bologna
bologna, italia italy *2016*

V *indice*
index

V *edifici storici e sacri*
historical and sacred buildings

V *centri culturali – musei*
cultural centers – museums

V *spazi pubblici*
public spaces

V *case private*
private houses

V *punti vendita*
retails

V *uffici*
offices

V *hotel ristoranti centri benessere*
hotels restaurants wellness centers

V ***lavori temporanei di luce***
temporary light works

solis silos: sensimpariamo
marionanni
milano, italia italy *2016*

V

V *indice*
index

V *edifici storici e sacri*
historical and sacred buildings

V *centri culturali – musei*
cultural centers – museums

V *spazi pubblici*
public spaces

V *case private*
private houses

V *punti vendita*
retails

V *uffici*
offices

V *hotel ristoranti centri benessere*
hotels restaurants wellness centers

V ***lavori temporanei di luce***
temporary light works

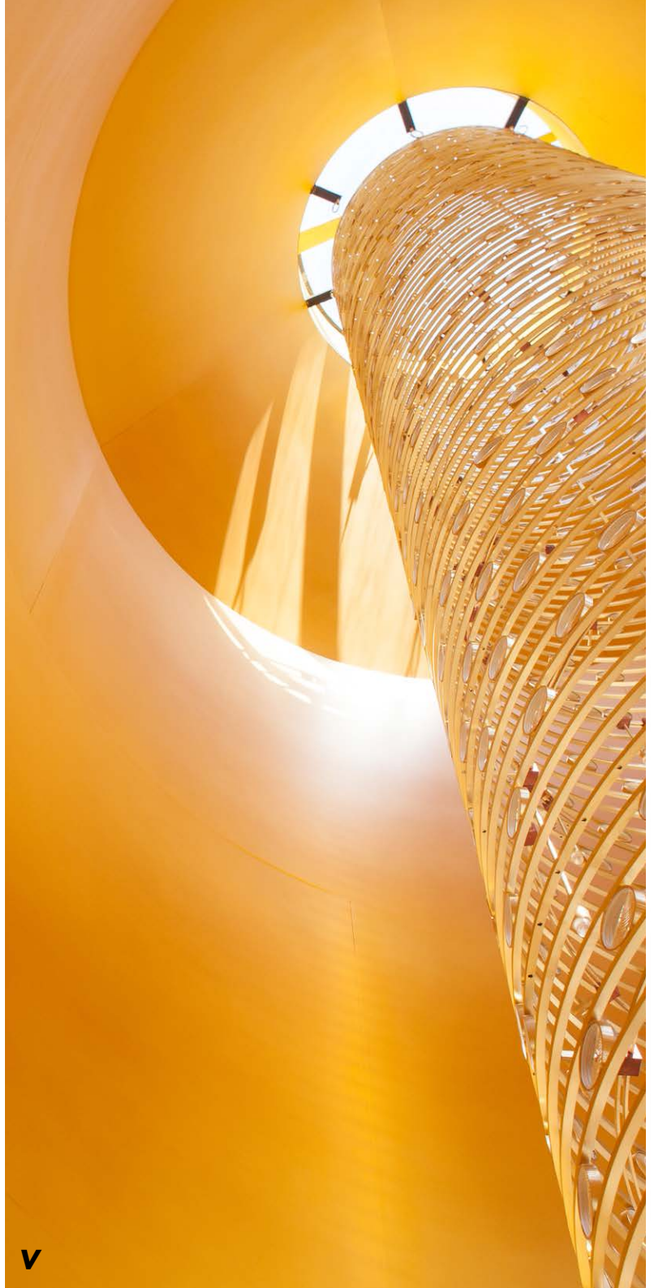

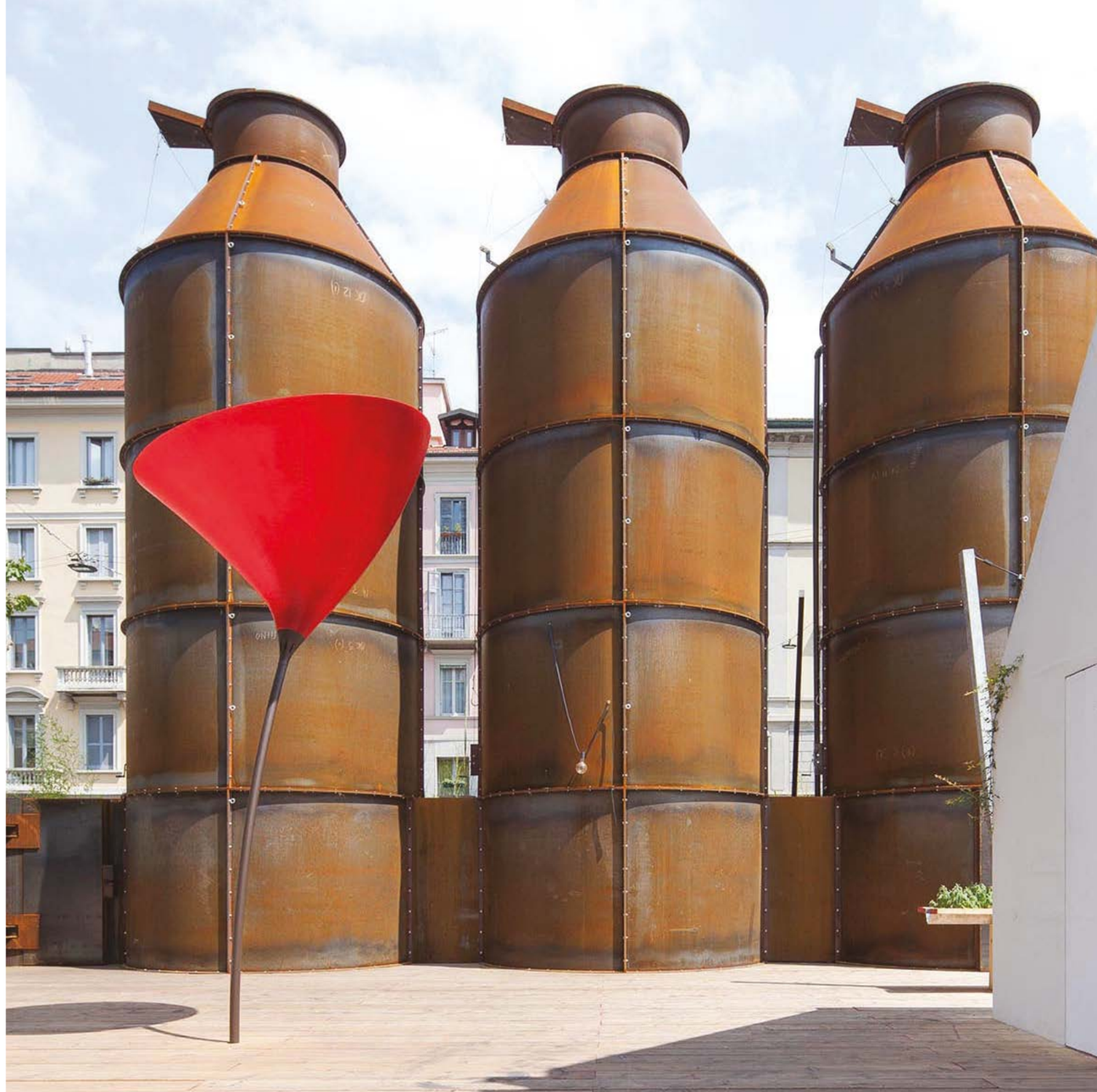

solis silos: nutrirsi di luce
marionanni
milano, italia italy *2015*

V *indice*
index

V *edifici storici e sacri*
historical and sacred buildings

V *centri culturali – musei*
cultural centers – museums

V *spazi pubblici*
public spaces

V *case private*
private houses

V *punti vendita*
retails

V *uffici*
offices

V *hotel ristoranti centri benessere*
hotels restaurants wellness centers

V ***lavori temporanei di luce***
temporary light works

i vestiti dei sogni
gianluca farinelli, luca bigazzi
palazzo braschi, roma, italia italy *2015*

V *indice*
index

V *edifici storici e sacri*
historical and sacred buildings

V *centri culturali – musei*
cultural centers – museums

V *spazi pubblici*
public spaces

V *case private*
private houses

V *punti vendita*
retails

V *uffici*
offices

V *hotel ristoranti centri benessere*
hotels restaurants wellness centers

V ***lavori temporanei di luce***
temporary light works

van gogh: l'uomo e la terra
kengo kuma & associates
palazzo reale, milano, italia italy *2014*

V *indice*
index

V *edifici storici e sacri*
historical and sacred buildings

V *centri culturali – musei*
cultural centers – museums

V *spazi pubblici*
public spaces

V *case private*
private houses

V *punti vendita*
retails

V *uffici*
offices

V *hotel ristoranti centri benessere*
hotels restaurants wellness centers

V ***lavori temporanei di luce***
temporary light works

V *indice*
index

V *edifici storici e sacri*
historical and sacred buildings

V *centri culturali – musei*
cultural centers – museums

V *spazi pubblici*
public spaces

V *case private*
private houses

V *punti vendita*
retails

V *uffici*
offices

V *hotel ristoranti centri benessere*
hotels restaurants wellness centers

V ***lavori temporanei di luce***
temporary light works

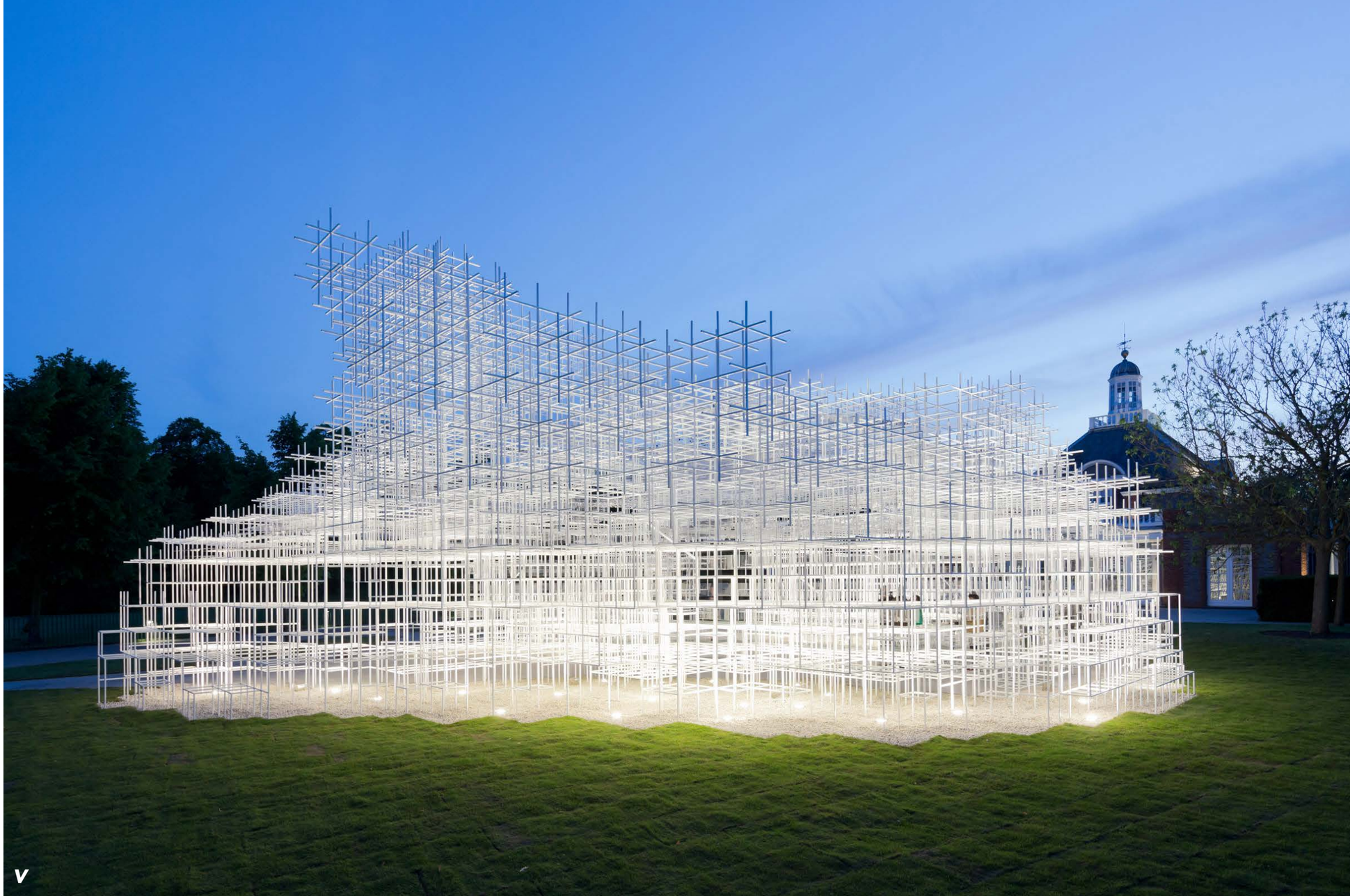

serpentine gallery pavilion
arch. sou fujimoto
londra, regno unito london uk *2013*

V *indice*
index

V *edifici storici e sacri*
historical and sacred buildings

V *centri culturali – musei*
cultural centers – museums

V *spazi pubblici*
public spaces

V *case private*
private houses

V *punti vendita*
retails

V *uffici*
offices

V *hotel ristoranti centri benessere*
hotels restaurants wellness centers

V ***lavori temporanei di luce***
temporary light works

serpentine gallery pavilion
arch. peter zumthor
londra, regno unito london uk *2011*

V *indice*
index

V *edifici storici e sacri*
historical and sacred buildings

V *centri culturali – musei*
cultural centers – museums

V *spazi pubblici*
public spaces

V *case private*
private houses

V *punti vendita*
retails

V *uffici*
offices

V *hotel ristoranti centri benessere*
hotels restaurants wellness centers

V ***lavori temporanei di luce***
temporary light works

mostra viaggio tra i capolavori della letteratura italiana
arch. simona pieri, desanctis pieri architetti associati
roma, italia italy *2011*

V *indice*
index

V *edifici storici e sacri*
historical and sacred buildings

V *centri culturali – musei*
cultural centers – museums

V *spazi pubblici*
public spaces

V *case private*
private houses

V *punti vendita*
retails

V *uffici*
offices

V *hotel ristoranti centri benessere*
hotels restaurants wellness centers

V ***lavori temporanei di luce***
temporary light works

Via...ggiando ovunque dal 2005

Viabizzuno inamsterdam
herengracht 141
1015 bh amsterdam the netherlands
t +31 202200803
inamsterdam@viabizzuno.com

Viabizzuno inbarcellona
c / diputació 227
--08007 barcelona spain
t +34 932 720948
info@vbobarcelona.com

Viabizzuno inlondra
122 great titchfield street
w1w 6st london united kingdom
t +44 2076369065
inlondra@viabizzuno.com

Viabizzuno inmilano
via solferino 18
20121 milano italia
t +39 0229002382
inmilano@viabizzuno.com

Viabizzuno inmonaco
tattenbachstrasse 18
80538 monaco germany
t +43 69910289185
inmonaco@viabizzuno.com

Viabizzuno innewyork
245W 29th street
10001 chelsea new york usa
t +1 (917) 675 6830
innewyork@viabizzuno.com

Viabizzuno inparigi
26 rue de l'université
75007 saint germain paris france
t +33 1 42608062
m +33 626194384
inparigi@viabizzuno.com

Viabizzuno inpechino
temple dong jingyuan
shatan beijie, #23 zhizhusi
dongcheng district,
beijing 100009 , china
+86 15221424479
inpechino@viabizzuno.com

Viabizzuno inshanghai
zone a, no.101 gao an road
xuhui district shanghai china
t +86 2160296358
inshanghai@viabizzuno.com

Viabizzuno invienna
franz-josef-kai 43 int. 1-2
1010 vienna austria
t +43 69910289185
invienna@viabizzuno.com

fabbrica di produzione
production factory

Viabizzuno®
via romagnoli 10
40010 bentivoglio
bologna italia
t +39 0518908011

Viabizzuno.com
Viacommerce®
Viabizzuno® applight
@viabizzunoprogettiamolaluce